



Board of Directors

Russ Baggerly, Director
Angelo Spandrio, Director
Brian Brennan, Director

Pete Kaiser, Director

CASITAS MUNICIPAL WATER DISTRICT Meeting to be held at the

The meeting will be held via teleconference.
To attend the meeting please call (877) 853-5247 or (888) 788-0099 Toll-free
Enter Meeting ID: 992 4050 1594#
Passcode: 309553

SPECIAL MEETING AGENDA November 12, 2020 @ 3:00 PM

Right to be heard: Members of the public have a right to address the Board directly on any item of interest to the public which is within the subject matter jurisdiction of the Board. The request to be heard should be made immediately before the Board's consideration of the item. No action shall be taken on any item not appearing on the agenda unless the action is otherwise authorized by subdivision (b) of §54954.2 of the Government Code and except that members of a legislative body or its staff may briefly respond to statements made or questions posed by persons exercising their public testimony rights under section 54954.3 of the Government Code.

1. CALL TO ORDER
2. ROLL CALL
3. AGENDA CONFIRMATION
4. PUBLIC COMMENTS Presentation on District related items that are not on the agenda - three minute limit.
5. CONSENT AGENDA
 - 5.a. Accounts Payable Report for the period 10/15/2020 to 10/28/2020.
[Accounts Payable Report.pdf](#)

- 5.b. Minutes of the October 28, 2020 Board Meeting.
[10 28 2020 Min.pdf](#)

6. ACTION ITEMS

- 6.a. Award contract to UGSI Solutions, Inc., for the Ojai East Reservoir Residual Management System equipment, Specification No. 20-435 in an amount not to exceed \$71,900.
[Board Memo for Residual Management Equipment Revised.pdf](#)
- 6.b. Authorize Task Order Amendment with Rincon Consultants for Ventura-Santa Barbara Counties Intertie Environmental Consulting Services for a fee not to exceed \$51,574.
[BoardMemo Task Order Santa Barbara County Intertie Environmental Compliance.pdf](#)
[Ventura-SB Intertie Amendment for Remaining Work Revised 2020-1008 \(1\).pdf](#)

7. INFORMATION ITEMS

- 7.a. Hydrology Report for Water Year 2018 and Water Year 2019.
[201105 - Final Annual Report WY 2018 and WY 2019 \(1\).pdf](#)
- 7.b. Hydrologic Status Report for October 2020.
[Hyrdologic Status Report October 2020.pdf](#)
- 7.c. Recreation Committee Minutes.
[Rec Minutes 110320.pdf](#)
- 7.d. CFD 2013-1 Project Report.
[CFD 2013-1 Project Cost 10-31-2020.pdf](#)
- 7.e. State Water Project Intertie Project Report.
[SWP Intertie Project Cost 10-31-20.pdf](#)
- 7.f. Investment Report.
[Investment Report 10-31-20.pdf](#)

8. GENERAL MANAGER COMMENTS

9. BOARD OF DIRECTOR REPORTS ON MEETINGS ATTENDED

10. BOARD OF DIRECTOR COMMENTS PER GOVERNMENT CODE SECTION 54954.2(a).

11. CLOSED SESSION

- 11.a. CONFERENCE WITH LEGAL COUNSEL – ANTICIPATED LITIGATION
(Government Code §54956.9(b))
Number of potential cases: 1

- 11.b. CONFERENCE WITH LEGAL COUNSEL – EXISTING LITIGATION (Government Code Section 54956.9(a) Santa Barbara Channelkeeper v. State Water Resources Control Board, City of San Buenaventura, et al.; and City of San Buenaventura v Duncan Abbott, et al., Cross Complaint; Superior Court of the State of California, County of Los Angeles, Case No. 19STCP01176.

- 11.c. CONFERENCE WITH LEGAL COUNSEL – EXISTING LITIGATION (Gov. Code §54956.9(a))Upper Ventura River Groundwater Agency v. Casitas Municipal Water District, Superior Court of California, County of Ventura, Case No. 56-2020-00545336-CU-WM-VTA.

12. ADJOURNMENT

CASITAS MUNICIPAL WATER DISTRICT
General Fund Check Authorization
Checks Dated 10/15/20 - 10/28/20
Presented to the Board of Directors For Approval November 12, 2020

Check	Payee		Description	Amount
000998	Payables Fund Account	# 9759651478	Accounts Payable Batch 102120	\$ 512,669.60
000999	Payables Fund Account	# 9759651478	Accounts Payable Batch 102820	\$ 383,253.69
				\$ 895,923.29
001000	Payroll Fund Account	# 9469730919	Estimated Payroll 11/19/20	\$ 225,000.00
001001	Payroll Fund Account	# 9469730919	Estimated Payroll 12/03/20	\$ 225,000.00
Total				\$ 1,345,923.29

Publication of check register is in compliance with Section 53065.6 of the Government Code which requires the District to disclose reimbursements to employees and/or directors.

The above numbered checks, 000998-001001 have been duly audited is hereby certified as correct.

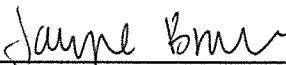

 Janyne Brown, Chief Financial Officer

 Signature

 Signature

 Signature

A/P Fund

Publication of check register is in compliance with Section 53065.6 of the Government Code which requires the District to disclose reimbursements to employees and/or directors.

000998 A/P Checks: 040923-040998
 A/P Draft to P.E.R.S. 000080
 A/P Draft to State of CA 000082
 A/P Draft to I.R.S. 000079
 A/P Draft to S.E.I.U. 000081
 Voids:
 040968- Meiners Oaks Ace Hardware - Continuation of detail of check 040967

000999 A/P Checks: 040999-041056
 A/P Draft to P.E.R.S.
 A/P Draft to State of CA
 A/P Draft to I.R.S.
 A/P Draft to S.E.I.U.
 Voids:

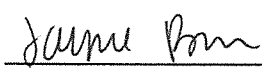

 Janyne Brown , Chief Financial Officer

 Signature

 Signature

 Signature

CERTIFICATION

Payroll disbursements for the pay period ending 10/17/20
Pay Date 10/22/20
have been duly audited and are
hereby certified as correct.

Signed: Jaime Brown
Janyne Brown

Signed: _____
Signature

Signed: _____
Signature

Signed: _____
Signature

0/28/2020 2:00 PM
 ENDOR SET: 01 Casitas Municipal Water D
 ANK: * ALL BANKS
 ATE RANGE: 10/15/2020 THRU 10/28/2020

A/P HISTORY CHECK REPORT

ENDOR I.D.	NAME	STATUS	CHECK DATE	INVOICE AMOUNT	DISCOUNT	CHECK NO	CHECK STATUS	CHECK AMOUNT
C-CHECK	VOID CHECK	V	10/21/2020			040968		

* * T O T A L S * *	NO	INVOICE AMOUNT	DISCOUNTS	CHECK AMOUNT
REGULAR CHECKS:	0	0.00	0.00	0.00
HAND CHECKS:	0	0.00	0.00	0.00
DRAFTS:	0	0.00	0.00	0.00
EFT:	0	0.00	0.00	0.00
NON CHECKS:	0	0.00	0.00	0.00
VOID CHECKS:				
1 VOID DEBITS		0.00		
VOID CREDITS		0.00		
		0.00	0.00	

TOTAL ERRORS: 0

VENDOR SET: 01 BANK:	TOTALS:	NO	INVOICE AMOUNT	DISCOUNTS	CHECK AMOUNT
		1	0.00	0.00	0.00
BANK:	TOTALS:	1	0.00	0.00	0.00

VENDOR SET: 01 Casitas Municipal Water D

BANK: AP ACCOUNTS PAYABLE

DATE RANGE:10/15/2020 THRU 10/28/2020

VENDOR I.D.	NAME	STATUS	CHECK DATE	INVOICE AMOUNT	DISCOUNT	CHECK NO	CHECK STATUS	CHECK AMOUNT
00128	INTERNAL REVENUE SERVICE							
I-T1 202010191791	Federal Withholding	D	10/21/2020	36,795.91		000079		
I-T3 202010191791	FICA Withholding	D	10/21/2020	32,513.06		000079		
I-T4 202010191791	Medicare Withholding	D	10/21/2020	9,374.34		000079		78,683.31
00187	CALPERS							
I-PBB202010191791	PERS BUY BACK	D	10/21/2020	130.46		000080		
I-PBP202010191791	PERS BUY BACK	D	10/21/2020	161.96		000080		
I-PEB202010191791	PEPRA EMPLOYEES PORTION	D	10/21/2020	9,254.34		000080		
I-PEM202010191791	PERS EMPLOYEE PORTION MGMT	D	10/21/2020	2,128.59		000080		
I-PER202010191791	PERS EMPLOYEE PORTION	D	10/21/2020	6,391.35		000080		
I-PRB202010191791	PEBRA EMPLOYER PORTION	D	10/21/2020	10,600.63		000080		
I-PRR202010191791	PERS EMPLOYER PORTION	D	10/21/2020	11,454.75		000080		40,122.08
00180	S.E.I.U. - LOCAL 721							
I-COP202010191791	SEIU 721 COPE	D	10/21/2020	45.00		000081		
I-UND202010191791	UNION DUES	D	10/21/2020	774.00		000081		819.00
00049	STATE OF CALIFORNIA							
I-T2 202010191791	State Withholding	D	10/21/2020	14,148.59		000082		14,148.59
00577	John Christie							
I-101520	1102WC210000002 10/2-10/15	R	10/15/2020	748.60		040923		748.60
002129	Tracy Medeiros							
I-101520	1102WC180000001 10/3-10/16	R	10/15/2020	580.00		040924		580.00
00004	ACWA JOINT POWERS INSURANCE AU							
I-0656599	Health Insurance 11/20	R	10/21/2020	157,376.87		040925		157,376.87
00323	ALLIANT INSURANCE SRVCS, INC							
I-6083	Special Liability Insurance	R	10/21/2020	74,142.30		040926		74,142.30
003044	Amazon Capital Services							
C-16FF-JTPL-3JMK	Headset Return - ADM	R	10/21/2020	157.65CR		040927		
I-17JK-V6PM-6PHW	Hose Real - MAINT	R	10/21/2020	107.24		040927		
I-1FFQ-X6XK-GRCX	VA UPS - EM	R	10/21/2020	820.94		040927		
I-1G6G-YR39-7P9M	Squirrel Bait Station - LCRA	R	10/21/2020	177.60		040927		
I-1MD3-9QN7-1GMN	Extended Run Battery - EM	R	10/21/2020	580.98		040927		
I-1QV3-H4TK-4VC1	Power Drive - LCRA	R	10/21/2020	15.10		040927		
I-1T3X-YH3K-YM7G	Traffic Sign for Canal - MAINT	R	10/21/2020	179.28		040927		
I-1VPJ-VFGN-3MHH	Rbber Strip for Plumbing - WP	R	10/21/2020	52.54		040927		
I-1Y74-1N9V-119F	Office Supplies - LCRA	R	10/21/2020	51.46		040927		1,827.49

VENDOR SET: 01 Casitas Municipal Water D

BANK: AP ACCOUNTS PAYABLE

DATE RANGE: 10/15/2020 THRU 10/28/2020

VENDOR I.D.	NAME	STATUS	CHECK DATE	INVOICE AMOUNT	DISCOUNT	CHECK NO	CHECK STATUS	CHECK AMOUNT
0014	AQUA-FLO SUPPLY							
	I-SI1616170 PVC Fittings - WP	R	10/21/2020	14.30		040928		
	I-SI1617853 Fittings & Coupling - PL	R	10/21/2020	22.25		040928		
	I-SI1617855 Fittings - PL	R	10/21/2020	10.22		040928		
	I-SI1618420 Brass Swing Check Valve - EM	R	10/21/2020	25.89		040928		
	I-SI1621642 Brass Nipple & Ball Valve - PL	R	10/21/2020	21.54		040928		
	I-SI1623559 PVC Bushing - PL	R	10/21/2020	3.30		040928		
	I-SI1623567 Brass Garden Valve - PL	R	10/21/2020	11.27		040928		108.77
0840	AQUA-METRIC SALES COMPANY							
	I-INV0079356 SR2 Registers & Command Link-UT	R	10/21/2020	1,612.93		040929		1,612.93
1323	ARGO CHEMICAL INC							
	I-2010069 Ammonia Solution - TP	R	10/21/2020	2,622.72		040930		2,622.72
1666	AT & T							
	I-000015445121 Local, Regional, Long Distance	R	10/21/2020	1,237.12		040931		1,237.12
0018	AT & T MOBILITY							
	I-287294256431X1010 Acct#287294256431	R	10/21/2020	547.17		040932		
	I-287299383384X10102 Acct#287299383384	R	10/21/2020	295.59		040932		842.76
3429	AT&T							
	I-5925687503 Acct#8310009376372	R	10/21/2020	1,302.40		040933		1,302.40
3429	AT&T							
	I-8414477500 Acct#8310009376326	R	10/21/2020	1,302.40		040934		1,302.40
0030	B&R TOOL AND SUPPLY CO							
	I-1900950896 45 Lbs box of Rags - WH	R	10/21/2020	678.83		040935		678.83
0756	BOARD OF EQUALIZATION							
	I-093020 Use Tax Return 15300115	R	10/21/2020	641.00		040936		641.00
3059	Brenntag Pacific Inc.							
	I-BPI90150 Chlorine for Ojai Sys. - TP	R	10/21/2020	1,303.20		040937		1,303.20
3702	Cannon Corporation							
	I-74025 Grand & Lion PL Design - ENG	R	10/21/2020	10,408.00		040938		
	I-74026 De La Garrigue Bridge Rep -ENG	R	10/21/2020	404.00		040938		10,812.00
0511	Centers for Family Health							
	I-5/14710168-1 1102WC210000002 DOS 09/03/20	R	10/21/2020	73.64		040939		73.64

10/28/2020 2:00 PM
 VENDOR SET: 01 Casitas Municipal Water D
 BANK: AP ACCOUNTS PAYABLE
 DATE RANGE:10/15/2020 THRU 10/28/2020

A/P HISTORY CHECK REPORT

VENDOR I.D.	NAME	STATUS	CHECK DATE	INVOICE AMOUNT	DISCOUNT	CHECK NO	CHECK STATUS	CHECK AMOUNT
03021	Central Communications Call Center 09/20	R	10/21/2020	185.70		040940		185.70
01843	COASTAL COPY Copier Usage - WHS	R	10/21/2020	56.47		040941		56.47
00059	COASTAL PIPCO Socket Union & Adapter - WP	R	10/21/2020	59.36		040942		
	I-S2114326.003 Fittings - WP	R	10/21/2020	18.19		040942		77.55
00062	CONSOLIDATED ELECTRICAL Coil 4 Signal Pump Failure -EM	R	10/21/2020	130.30		040943		130.30
00719	CORELOGIC INFORMATION SOLUTION Realquest Subscription	R	10/21/2020	137.50		040944		137.50
01483	CORVEL CORPORATION 1102WC210000002 DOS 09/03/20	R	10/21/2020	11.59		040945		
	I-6/14710241-1 1102WC180000001 DOS 09/04/20	R	10/21/2020	9.50		040945		21.09
02480	David Taussig & Associates, In D20-00115.000 Tax Admin	R	10/21/2020	1,030.00		040946		1,030.00
00086	E.J. Harrison & Sons Inc Acct#500546088	R	10/21/2020	2,211.01		040947		2,211.01
00086	E.J. Harrison & Sons Inc Acct#1C00114748	R	10/21/2020	160.00		040948		160.00
00086	E.J. Harrison & Sons Inc Acct#1C00053370	R	10/21/2020	241.91		040949		241.91
00086	E.J. Harrison & Sons Inc Acct#1C00054240	R	10/21/2020	394.22		040950		394.22
00095	FAMCON PIPE & SUPPLY Air Vac Vent o Mat - PL	R	10/21/2020	12,476.54		040951		
	I-S100039087.001 Brass Fittings - PL	R	10/21/2020	2,327.33		040951		14,803.87
00093	FEDERAL EXPRESS Shipping - UT	R	10/21/2020	23.40		040952		23.40
00099	FGL ENVIRONMENTAL Tintle 22 Report - ENG	R	10/21/2020	2,815.50		040953		2,815.50

VENDOR SET: 01 Casitas Municipal Water D

BANK: AP ACCOUNTS PAYABLE

DATE RANGE:10/15/2020 THRU 10/28/2020

VENDOR I.D.	NAME	STATUS	CHECK DATE	INVOICE AMOUNT	DISCOUNT	CHECK NO	CHECK STATUS	CHECK AMOUNT
04858	Fiona Hutton & Associates, Inc							
I-021582	PR Consulting Services - PR	R	10/21/2020	11,745.72		040954		11,745.72
00106	FRONTIER PAINT							
C-F0264353	Primer Refund - UT	R	10/21/2020	45.30CR		040955		
I-F0264352	Primer for Anode Cover - UT	R	10/21/2020	95.70		040955		50.40
04467	General Pump Company, Inc.							
I-28119	Pump Removal & Step Test -SA	R	10/21/2020	12,340.00		040956		12,340.00
01482	MICHAEL GIBSON							
I-Aug 20	Reimburse Excoenses 08/20	R	10/21/2020	108.10		040957		
I-July 20	Reimburse Expenses 07/20	R	10/21/2020	140.88		040957		
I-Sept 20	Reimburse Expenses 09/20	R	10/21/2020	35.65		040957		284.63
00115	GRAINGER, INC							
I-9685291792	Bin Unit - PL	R	10/21/2020	740.03		040958		740.03
00596	HOME DEPOT							
I-6702392	Hack Saws - UT	R	10/21/2020	161.46		040959		161.46
00131	JCI JONES CHEMICALS, INC							
I-835526	Chlorine - TP, CM 835553	R	10/21/2020	1,650.00		040960		1,650.00
05744	Kear Groundwater							
I-2468	Hydrogeologic Services - HOBO	R	10/21/2020	3,710.95		040961		3,710.95
03179	Kooltronic, Inc.							
C-102596b	Accrue Use Tax	R	10/21/2020	183.72CR		040962		
D-102596a	Accrue Use Tax	R	10/21/2020	183.72		040962		
I-102596	A/C Unit SA Pump House - EM	R	10/21/2020	2,926.98		040962		2,926.98
00360	LESLIE'S POOL SUPPLIES, INC							
I-00009-01-033230	Anode 24' - WP	R	10/21/2020	744.55		040963		744.55
01270	SCOTT LEWIS							
I-Sept/Oct 20	Reimburse Expenses 09&10/20	R	10/21/2020	2,786.98		040964		2,786.98
05749	Macro-Pro, Inc.							
I-6/14710241-1	1102WC180000001 DOS 09/04/20	R	10/21/2020	72.25		040965		72.25
00329	MCMASTER-CARR SUPPLY CO.							
I-46692878	Jack Chain & S-Hook - LAB	R	10/21/2020	62.47		040966		
I-47058812	Threaded Stud - EM	R	10/21/2020	28.62		040966		91.09

VENDOR SET: 01 Casitas Municipal Water D

BANK: AP ACCOUNTS PAYABLE

DATE RANGE: 10/15/2020 THRU 10/28/2020

VENDOR I.D.	NAME	STATUS	CHECK DATE	INVOICE AMOUNT	DISCOUNT	CHECK NO	CHECK STATUS	CHECK AMOUNT
00151	MEINERS OAKS ACE HARDWARE							
	I-939696 Air Valve Material - UT	R	10/21/2020	26.79		040967		
	I-940361 Primer PVC & Brace - WP	R	10/21/2020	13.26		040967		
	I-942223 Bolts & Screws - MAINT	R	10/21/2020	30.64		040967		
	I-942240 Extention Cord & Adapter -FISH	R	10/21/2020	22.43		040967		
	I-942364 Drill Kit & Tool Box - MAINT	R	10/21/2020	58.54		040967		
	I-942625 Bolts & Screws - FISH	R	10/21/2020	1.93		040967		
	I-943052 Hex Bushing& Sillcock Valve-UT	R	10/21/2020	13.35		040967		
	I-943210 Mayes Squangle Square - FISH	R	10/21/2020	15.60		040967		
	I-943242 Bass Fittings - UT	R	10/21/2020	7.69		040967		
	I-943247 Shut Off Valve - UT	R	10/21/2020	6.44		040967		
	I-943276 Shellac & Wood Stains - LCRA	R	10/21/2020	22.01		040967		
	I-943316 Plastic Fittings - LCRA	R	10/21/2020	11.69		040967		
	I-943332 Bolts & Screws - MAINT	R	10/21/2020	35.54		040967		
	I-943351 Sealant,CementPVC&Adapter-LCRA	R	10/21/2020	24.06		040967		
	I-943367 Bolt - MAINT	R	10/21/2020	16.34		040967		
	I-943398 PVC Nipple & Adapters - TP	R	10/21/2020	57.25		040967		
	I-943471 Thinner & Sandpaper - LCRA	R	10/21/2020	15.59		040967		
	I-943541 Adapter & Bushing - LCRA	R	10/21/2020	2.71		040967		
	I-943566 Cable Organizers - IT	R	10/21/2020	19.47		040967		
	I-943608 Bolts & Screws - MAINT	R	10/21/2020	11.97		040967		
	I-943735 Ball Valve & Brass Nipple - TP	R	10/21/2020	22.80		040967		
	I-943924 Copper Tubes - EM	R	10/21/2020	16.34		040967		452.44
03444	Mission Linen Supply							
	I-513437001 Uniform Pants - PL	R	10/21/2020	31.73		040969		
	I-513437002 Uniform Pants - MAINT	R	10/21/2020	27.00		040969		
	I-513437003 Uniform Pants - UT	R	10/21/2020	28.56		040969		
	I-513437005 Uniform Pants - TP	R	10/21/2020	35.98		040969		
	I-513482232 Uniform Pants - PL	R	10/21/2020	31.73		040969		
	I-513482233 Uniform Pants - MAINT	R	10/21/2020	27.00		040969		
	I-513482234 Uniform Pants - UT	R	10/21/2020	28.56		040969		
	I-513482237 Uniform Pants - TP	R	10/21/2020	35.98		040969		246.54
03845	Oakridge Geoscience, Inc.							
	I-048.007-4 Rincon Main Emerg Reloc-Geotec	R	10/21/2020	3,315.00		040970		3,315.00
01570	Ojai Auto Supply							
	I-503349 Air Filter - Unit 69	R	10/21/2020	17.73		040971		17.73
00165	OJAI LUMBER CO, INC							
	C-2009-097906 Credit on Statement - Wood	R	10/21/2020	60.54CR		040972		
	I-2010-601088 Rapid Set Mortar - PL	R	10/21/2020	21.22		040972		
	I-2010-601468 Sanation Yard Water Line - PL	R	10/21/2020	8.37		040972		
	I-2010-601732 Wadge Anchor - PL	R	10/21/2020	18.40		040972		
	I-5010-601762 Tapcon Bit - PL	R	10/21/2020	25.38		040972		12.83

VENDOR SET: 01 Casitas Municipal Water D

BANK: AP ACCOUNTS PAYABLE

DATE RANGE: 10/15/2020 THRU 10/28/2020

VENDOR I.D.	NAME	STATUS	CHECK DATE	INVOICE AMOUNT	DISCOUNT	CHECK NO	CHECK STATUS	CHECK AMOUNT
0884	OJAI TERMITE & PEST CONTROL, I							
I-207491	Rodent Control Rincon BalMAINT	R	10/21/2020	45.00		040973		
I-207610	Rodent Control Reeves Rd-MAINT	R	10/21/2020	68.00		040973		113.00
0947	CITY OF OJAI							
I-102020a	Encroachment Permit	R	10/21/2020	1,200.00		040974		1,200.00
05733	Pacific Surveys, LLC							
I-27220	Video Survey of Mutual Well 6	R	10/21/2020	1,275.00		040975		1,275.00
0072	PERMACOLOR, INC							
I-2009383	Coat Pipe Spool - EM	R	10/21/2020	136.25		040976		136.25
05713	Pops Auto Repair							
I-011	Service - Unit 39	R	10/21/2020	3,816.99		040977		
I-012	Service - Unit 4	R	10/21/2020	5,304.47		040977		
I-013	Smog Check & Service - Unit 52	R	10/21/2020	739.90		040977		
I-014	Smog Check & Service - Unit 43	R	10/21/2020	732.45		040977		10,593.81
01439	PRECISION POWER EQUIPMENT							
I-145807	Bar for Chain Saw - MAINT	R	10/21/2020	89.18		040978		89.18
0790	PROFORMA							
I-BI85002325A	Uniform Shirts - LCRA	R	10/21/2020	1,102.05		040979		
I-BI85002789A	Printing CMWD Logo - MAINT	R	10/21/2020	53.88		040979		1,155.93
01114	Quality Equipment & Spray							
C-455651b	Accrue Use tax	R	10/21/2020	291.96CR		040980		
D-455651a	Accrue Use Tax	R	10/21/2020	291.96		040980		
I-455651	Spray Rig & Roller Guide-MAINT	R	10/21/2020	4,499.00		040980		4,499.00
0306	Rincon Consultants, Inc.							
I-25157	VTA-Carp Intertie Service-ENG	R	10/21/2020	6,906.50		040981		
I-25333	Rincon Main Emerg Reloc EnvENG	R	10/21/2020	10,488.75		040981		
I-25337	Robles Prog. Permits - ENG	R	10/21/2020	2,752.00		040981		20,147.25
0313	ROCK LONG'S AUTOMOTIVE							
I-30427	Smog Inspection - Unit 19	R	10/21/2020	64.75		040982		64.75
01456	RYAN HERCO PRODUCTS CORP							
I-9564481	Asco Valve - TP	R	10/21/2020	330.01		040983		330.01
01109	SALVADOR LOERA TRANSPORTATION							
I-128690	3/4 Rock - ENG	R	10/21/2020	1,480.00		040984		1,480.00

VENDOR SET: 01 Casitas Municipal Water D

BANK: AP ACCOUNTS PAYABLE

DATE RANGE: 10/15/2020 THRU 10/28/2020

VENDOR I.D.	NAME	STATUS	CHECK DATE	INVOICE AMOUNT	DISCOUNT	CHECK NO	CHECK STATUS	CHECK AMOUNT
12756	SC Fuels I-1728794-IN Gas & Diesel - LCRA	R	10/21/2020	2,895.96		040985		2,895.96
12202	Stanley Pest Control I-291808 Monthly Pest Control - WP	R	10/21/2020	170.00		040986		170.00
12643	Take Care by WageWorks I-11562381 Reimburse Med/Dep Care	R	10/21/2020	15.00		040987		15.00
19955	VENTURA WHOLESALE ELECTRIC I-257976 Electrica Parts - MAINT	R	10/21/2020	283.24		040988		283.24
12583	WageWorks I-INV2353008 FSA Monthly Admin Fee	R	10/21/2020	175.00		040989		175.00
10663	WAXIE SANITARY SUPPLY I-79531159 Wypall - LCRA	R	10/21/2020	92.12		040990		
	I-79545350 Janitorial Supplies - DO	R	10/21/2020	111.20		040990		203.32
10270	Wells Fargo Bank I-101120a Puravai Emergency Water - SAFE	R	10/21/2020	558.80		040991		
	I-101120b Hart Communicator - EM	R	10/21/2020	725.87		040991		
	I-101120c Male Mount - Unit 211	R	10/21/2020	35.00		040991		
	I-101120d NALMS 2020 Workshop - LAB	R	10/21/2020	150.00		040991		1,469.67
15748	Dura Williams I-101520 Irrigation Controller Rebate	R	10/21/2020	79.95		040992		79.95
14010	CALIFORNIA STATE DISBURSEMENT I-CS5202010191791 200000001181291	R	10/21/2020	386.30		040993		386.30
12823	Franchise Tax Board I-G08202010191791 STATE TAX GARNISHMENT	R	10/21/2020	500.00		040994		500.00
10124	ICMA RETIREMENT TRUST - 457 I-DCI202010191791 DEFERRED COMP FLAT	R	10/21/2020	775.00		040995		
	I-DI%202010191791 DEFERRED COMP PERCENT	R	10/21/2020	92.85		040995		867.85
10985	NATIONWIDE RETIREMENT SOLUTION I-CUN202010191791 457 CATCH UP	R	10/21/2020	499.23		040996		
	I-DCN202010191791 DEFERRED COMP FLAT	R	10/21/2020	7,322.10		040996		
	I-DN%202010191791 DEFERRED COMP PERCENT	R	10/21/2020	397.94		040996		8,219.27

VENDOR SET: 01 Casitas Municipal Water D

BANK: AP ACCOUNTS PAYABLE

DATE RANGE: 10/15/2020 THRU 10/28/2020

VENDOR I.D.	NAME	STATUS	CHECK DATE	INVOICE AMOUNT	DISCOUNT	CHECK NO	CHECK STATUS	CHECK AMOUNT
0947	CITY OF OJAI							
I-102020b	Encroachment Permits	R	10/21/2020	1,000.00		040997		1,000.00
0270	Wells Fargo Bank							
I-101120e	Printing Services - SAFE	R	10/21/2020	180.75		040998		
I-101120f	Registration CalWEP Webinar-PR	R	10/21/2020	515.00		040998		695.75
0010	AIRGAS USA LLC							
I-9105896426	Welding Supplies - PL	R	10/28/2020	248.98		040999		
I-9106253804	Welding Gloves & Helmet - UT	R	10/28/2020	171.43		040999		
I-9106253885	Cap Back Long Tig - PL	R	10/28/2020	3.06		040999		
I-9106253886	Safety Glasses & Filters - UT	R	10/28/2020	165.29		040999		
I-9974432740	Monthly Gas Cylinder Rental-PL	R	10/28/2020	324.80		040999		913.56
03044	Amazon Capital Services							
I-16M6-4L7P-DVQY	External Hard Drive - ENG	R	10/28/2020	130.83		041000		
I-1DN6-Y6C6-J3LK	Fork Lift Hook - LCRA	R	10/28/2020	115.82		041000		
I-1LGV-TQKV-136G	Photoshop Pamphlet - PR	R	10/28/2020	32.83		041000		
I-1MVT-WQ3W-TW9L	Keys - Unit 116	R	10/28/2020	28.80		041000		
I-1MYW-JJRD-GVHY	Hammer Drill - MAINT	R	10/28/2020	141.19		041000		
I-1QN6-FWY9-NPJD	Saw Blades - LCRA	R	10/28/2020	147.94		041000		
I-1VKH-7JKN-HPKQ	Air Filter - MAINT	R	10/28/2020	56.76		041000		
I-1VNC-HP6L-3GLR	Anti-Seize Lubricant - UT	R	10/28/2020	235.32		041000		889.49
0014	AQUA-FLO SUPPLY							
I-SI1618564	Shovel & Rake - PL	R	10/28/2020	136.31		041001		
I-SI1622467	Ball Valve & Fittings - PL	R	10/28/2020	154.61		041001		
I-SI1625092	Irrigation Repair - LCRA	R	10/28/2020	249.70		041001		540.62
01703	ARNOLD LAROCHELLE MATTHEWS							
I-1573	Mettler #5088-026 09/20	R	10/28/2020	2,752.48		041002		
I-1578	Mettler #5088-001 09/20	R	10/28/2020	7,369.56		041002		10,122.04
0021	AWA OF VENTURA COUNTY							
I-06-12916	Water Wise Training 10/15 - TP	R	10/28/2020	125.00		041003		125.00
0030	B&R TOOL AND SUPPLY CO							
I-1900950988	Proof Coil Chain - MAINT	R	10/28/2020	253.21		041004		253.21
0679	BAKERSFIELD PIPE & SUPPLY INC							
I-S2761895.001	Ball Valves & Fittings - EM	R	10/28/2020	146.70		041005		146.70
0494	C.D. LYON CONSTRUCTION, INC.							
I-0006160-IN	Galvanized Disk - ENG	R	10/28/2020	3,326.24		041006		
I-0006161-IN	Drill & Tap Sheave - ENG	R	10/28/2020	126.50		041006		3,452.74

VENDOR SET: 01 Casitas Municipal Water D

BANK: AP ACCOUNTS PAYABLE

DATE RANGE:10/15/2020 THRU 10/28/2020

VENDOR I.D.	NAME	STATUS	CHECK DATE	INVOICE AMOUNT	DISCOUNT	CHECK NO	CHECK STATUS	CHECK AMOUNT
9983	California Water Efficiency Pa							
	I-PPD201021-37R Washing Machine/Toilet Rebates	R	10/28/2020	10,000.00		041007		
	I-PUB680 Plumbing Handbook - PR	R	10/28/2020	331.69		041007		10,331.69
1843	COASTAL COPY							
	I-928035 Copier Usage - WHS	R	10/28/2020	61.26		041008		61.26
0060	COASTLINE EQUIPMENT							
	I-738434 Air System Products - Unit 114	R	10/28/2020	194.77		041009		194.77
0061	COMPUWAVE							
	C-SB02095820a Battery Return - IT	R	10/28/2020	106.18CR		041010		
	I-SB02095927 SSD Drive - IT	R	10/28/2020	111.54		041010		5.36
0062	CONSOLIDATED ELECTRICAL							
	I-9009-415275 24VDC Input & Terminal Base-EM	R	10/28/2020	584.02		041011		584.02
2771	Core-Rosion Products							
	I-C2020384 Reclaim Floc Motor Gearbox -TP	R	10/28/2020	1,753.39		041012		1,753.39
0079	DANIELS TIRE SERVICE							
	I-250108520 Service Truck - Unit 112	R	10/28/2020	431.18		041013		
	I-250108583 Tires - Unit 112	R	10/28/2020	1,883.86		041013		2,315.04
0424	DEPARTMENT OF MOTOR VEHICLES							
	I-102620 License #SE623349	R	10/28/2020	27.00		041014		27.00
0095	FAMCON PIPE & SUPPLY							
	I-S100040007.001 Brass Fittings - PL	R	10/28/2020	250.97		041015		
	I-S100040061.001 Meter Parts - PL	R	10/28/2020	108.32		041015		359.29
0104	FRED'S TIRE MAN							
	I-127968 Repair - Unit 51	R	10/28/2020	1,401.16		041016		
	I-127975 Tires - Unit 53	R	10/28/2020	1,256.30		041016		2,657.46
5747	FRMC							
	I-1011 Fish Counter Repair & Replace	R	10/28/2020	5,357.00		041017		5,357.00
0115	GRAINGER, INC							
	I-9683679840 Bin Unit - PL	R	10/28/2020	439.73		041018		439.73
4710	Granite Construction Company							
	I-102120 Rice Bridge Replacement - ENG	R	10/28/2020	11,698.19		041019		11,698.19

ENDOR SET: 01 Casitas Municipal Water D
 ANK: AP ACCOUNTS PAYABLE
 ATE RANGE: 10/15/2020 THRU 10/28/2020

ENDOR I.D.	NAME	STATUS	CHECK DATE	INVOICE AMOUNT	DISCOUNT	CHECK NO	CHECK STATUS	CHECK AMOUNT
2217 I-21268	Greg Rents Propane Tank - PL	R	10/28/2020	214.50		041020		214.50
0437 I-31621039-02	HERC RENTALS INC Tractor Rental - MAINT	R	10/28/2020	2,279.72		041021		2,279.72
1689 I-9105371463	J.J. KELLER & ASSOCIATES, INC. Kelleronline License1/21-12/23	R	10/28/2020	1,990.00		041022		1,990.00
2397 I-PSIN863432	L-Com Global Connectivity ANthenna - 450 OMNI - EM	R	10/28/2020	1,112.83		041023		1,112.83
4704 I-101920	Leonida Builders, Inc. DLG Bridge Replcement - ENG	R	10/28/2020	41,800.00		041024		41,800.00
5751 I-Oct 20	Josh Malagon Reimburse Expenses 10/20	R	10/28/2020	128.00		041025		128.00
0151	MEINERS OAKS ACE HARDWARE							
I-938297	Wood for Temp Kiosko - LCRA	R	10/28/2020	156.49		041026		
I-943114	Paint - FISH	R	10/28/2020	76.64		041026		
I-943498	Rope, Bolts & Grease - FISH	R	10/28/2020	101.75		041026		
I-943929	Insecticides - LCRA	R	10/28/2020	20.47		041026		
I-944016	Wire CHannel & Cord - LCRA	R	10/28/2020	63.22		041026		
I-944080	Marking Paint - LCRA	R	10/28/2020	25.74		041026		
I-944134	Orbit Sander & Sheet Metal-FIS	R	10/28/2020	74.09		041026		
I-944186	Spray paint - FISH	R	10/28/2020	12.87		041026		
I-944237	Sump Pump - EM	R	10/28/2020	97.59		041026		
I-944422	Sump Pump - EM	R	10/28/2020	97.59		041026		726.45
0149 I-5965315001	MRC Global Pipe Fittings - EM	R	10/28/2020	469.92		041027		469.92
0163	OFFICE DEPOT							
I-130244726001	Office Supplies - DO	R	10/28/2020	591.69		041028		
I-130254664001	Envelopes - DO	R	10/28/2020	43.52		041028		
I-130254667001	Masking Tape - DO	R	10/28/2020	57.89		041028		
I-131101567001	Office Supplies - DO	R	10/28/2020	711.63		041028		
I-131112744001	Office Supplies - DO	R	10/28/2020	12.86		041028		1,417.59
0625	OfficeTeam							
I-56529234	Water Quality Temp-10/10-10/16	R	10/28/2020	594.00		041029		
I-56541577	Water Quality Temp-10/17-10/23	R	10/28/2020	594.00		041029		1,188.00

ENDOR SET: 01 Casitas Municipal Water D
BANK: AP ACCOUNTS PAYABLE
DATE RANGE: 10/15/2020 THRU 10/28/2020

ENDOR I.D.	NAME	STATUS	CHECK DATE	INVOICE AMOUNT	DISCOUNT	CHECK NO	CHECK STATUS	CHECK AMOUNT
0884	OJAI TERMITES & PEST CONTROL, I Bee & Yellow Jacket Treatment	R	10/28/2020	575.00		041030		575.00
0168	OJAI VALLEY NEWS Fall 2020 AD - PR	R	10/28/2020	475.00		041031		475.00
1627	OSCAR'S TREE SERVICE Tree Trimming Solimar - MAINT	R	10/28/2020	850.00		041032		850.00
0072	PERMACOLOR, INC Powder Coat Fitting - PL	R	10/28/2020	1,242.60		041033		1,242.60
0188	PETTY CASH Replenish Petty Cash - DO	R	10/28/2020	455.14		041034		455.14
5713	Pops Auto Repair A/C - Unit 20 Service for Unit 20 Service for Unit 46 Smog Check - Unit 11 Aitr Cleaner & Service-Unit 29	R	10/28/2020	3,610.55 3,458.17 5,052.77 60.00 3,236.35		041035 041035 041035 041035 041035		15,417.84
0790	PROFORMA Trailer Storage Statements -DO	R	10/28/2020	198.80		041036		198.80
0788	QUINN COMPANY Loader Rental - PL Excavator Rental - PL	R	10/28/2020	7,076.07 13,881.74		041037 041037		20,957.81
1109	SALVADOR LOERA TRANSPORTATION Fill Sand - PL Fill Sand - PL Fill Sand - PL 3/4 Rock - PL Fill Sand - PL Base - PL Base - PL	R	10/28/2020	405.00 430.00 430.00 725.00 430.00 525.00 525.00		041038 041038 041038 041038 041038 041038 041038		3,470.00
0215	SOUTHERN CALIFORNIA EDISON Acct#2266156405 Acct#2157697889	R	10/28/2020	140.05 352.57		041039 041039		492.62
0216	Southern California Gas Co. Acct#00801443003 Acct#18231433006	R	10/28/2020	190.63 34.95		041040 041040		225.58

VENDOR SET: 01 Casitas Municipal Water D

BANK: AP ACCOUNTS PAYABLE

DATE RANGE:10/15/2020 THRU 10/28/2020

VENDOR I.D.	NAME	STATUS	CHECK DATE	INVOICE AMOUNT	DISCOUNT	CHECK NO	CHECK STATUS	CHECK AMOUNT
02202 I-283055	Stanley Pest Control Monthly Pest Control - WP	R	10/28/2020	170.00		041041		170.00
00048 I-102820	STATE OF CALIFORNIA State Water Plan Payment	R	10/28/2020	203,648.00		041042		203,648.00
05752 I-938717	Philip Strahl Camping Cancellation - LCRA	R	10/28/2020	134.00		041043		134.00
02703 I-105170290-0002	Sunbelt Rentals Standby Emergency Generators	R	10/28/2020	11,210.26		041044		11,210.26
01696 I-4453	SUPERIOR MACHINE Machine Pipe & Screws - EM	R	10/28/2020	400.00		041045		400.00
01662 I-01662 I-025-312907	TYLER TECHNOLOGIES, INC. UB Montly Online Fees 10/20 UB Monthly Online Fees 10/20	R R	10/28/2020 10/28/2020	128.00 128.00		041046 041046		256.00
00258 I-242895	VENTURA STEEL, INC Welding Material - ENG	R	10/28/2020	386.10		041047		386.10
09955 I-261694	VENTURA WHOLESALE ELECTRIC Cable Ties - EM	R	10/28/2020	38.79		041048		38.79
03758 I-9117-2004 I-9117-2009	County of Ventura - Fleet Serv Bit Inspection - 212-282-285 Fleet Services - Unit 123-41	R R	10/28/2020 10/28/2020	8,778.92 4,755.90		041049 041049		13,534.82
01396 I-72739104	VULCAN CONSTRUCTION MATERIALS Cold Mix & Recycle Asphalt -PL	R	10/28/2020	700.49		041050		700.49
02854 I-11045	Water Works Engineers, LLC West End Ojai Ave PL - ENG	R	10/28/2020	2,104.28		041051		2,104.28
00663 I-79545180 I-79556163	WAXIE SANITARY SUPPLY Hand Sanitizer - DO Wypall - LCRA	R R	10/28/2020 10/28/2020	107.08 335.22		041052 041052		442.30
00630 I-354989	WESCO Fittings & Tube Unions - EM	R	10/28/2020	83.45		041053		83.45
I-000202010221792	RICE, SIDNEY Refund AR REFUND	R	10/28/2020	901.64		041054		901.64

VENDOR SET: 01 Casitas Municipal Water D
BANK: AP ACCOUNTS PAYABLE
DATE RANGE:10/15/2020 THRU 10/28/2020

VENDOR I.D.	NAME	STATUS	CHECK DATE	INVOICE AMOUNT	DISCOUNT	CHECK NO	CHECK STATUS	CHECK AMOUNT
05727	John Christie							
I-102920	1102WC210000002	R	10/16-10/29	748.60		041055		748.60
02129	Tracy Medeiros							
I-102920	1102WC180000001	R	10/17-10/29	580.00		041056		580.00

* * T O T A L S * *

	NO	INVOICE AMOUNT	DISCOUNTS	CHECK AMOUNT
REGULAR CHECKS:	133	762,150.31	0.00	762,150.31
HAND CHECKS:	0	0.00	0.00	0.00
DRAFTS:	4	133,772.98	0.00	133,772.98
EFT:	0	0.00	0.00	0.00
NON CHECKS:	0	0.00	0.00	0.00
VOID CHECKS:	0	VOID DEBITS	0.00	
		VOID CREDITS	0.00	
			0.00	0.00

TOTAL ERRORS: 0

VENDOR SET: 01	BANK: AP	TOTALS:	NO	INVOICE AMOUNT	DISCOUNTS	CHECK AMOUNT
			137	895,923.29	0.00	895,923.29
BANK: AP	TOTALS:		137	895,923.29	0.00	895,923.29
REPORT TOTALS:			137	895,923.29	0.00	895,923.29

Casitas Municipal Water District
Reimbursement Disclosure Report (1)
Fiscal Year 2020/21
July 1, 2020-June 30, 2021

<u>Date paid</u>	<u>Board of Director/Employee</u>	<u>Description</u>	<u>Amount Paid</u>
7/1/2020	Julia Aranda	Lunch for Crew - Leak at Rincon	\$ 429.00
7/1/2020	John Simon	Safety Boot Stipend	\$ 170.00
7/1/2020	David Van Someren	Safety Boot Stipend	\$ 170.00
7/8/2020	Virgil Clary	Mileage	\$ 201.42
7/15/2020	Gerardo M Herrera	D5 Renewal Fee	\$ 155.00
7/15/2020	Gerardo M Herrera	Water Distribution System O&M Course	\$ 163.53
7/15/2020	Scott Lewis	Winter Term Tuition	\$ 998.14
7/22/2020	Willis Hand	Oil for use at the wellfield	\$ 133.81
7/29/2020	Stuart Birdsey	Themal Paper	\$ 160.59
8/12/2020	Julia Aranda	Steel-toe Boots	\$ 102.90
8/12/2020	Gonzalo Carbajal-Ramirez	Safety Boot Stipend	\$ 170.00
8/12/2020	Virgil Clary	Mileage	\$ 130.81
8/12/2020	Ramiro Garcia	Safety Boot Stipend	\$ 170.00
8/12/2020	Vincent Godinez	Safety Boot Stipend	\$ 170.00
8/12/2020	Spencer Hair	Safety Boot Stipend	\$ 170.00
8/12/2020	Gerardo M Herrera	Safety Boot Stipend	\$ 170.00
8/12/2020	Eric Lara	Safety Boot Stipend	\$ 170.00
8/12/2020	Mario Mariscal	Safety Boot Stipend	\$ 170.00
8/12/2020	Ian McMahan	Safety Boot Stipend	\$ 170.00
8/12/2020	Luis Mejia	Safety Boot Stipend	\$ 170.00
8/12/2020	David Pope	Safety Boot Stipend	\$ 170.00
8/12/2020	Edgar Ramos	Safety Boot Stipend	\$ 170.00
8/12/2020	Michael Robles	Safety Boot Stipend	\$ 170.00
8/12/2020	Greg Romey	Dinner/Drinks - O&M Staff	\$ 346.86
8/12/2020	Jose Ruiz	Safety Boot Stipend	\$ 170.00
8/12/2020	Brian Taylor	Safety Boot Stipend	\$ 170.00
8/26/2020	Gerardo M Herrera	Calss Registration	\$ 170.00
8/26/2020	Gerardo M Herrera	Lunch for Crew - Leak at Rincon 08/19/20	\$ 169.67
8/26/2020	Joe Martinez III	Travel Expenses	\$ 168.43
9/2/2020	Greg Romey	Food & Drinks Leak at rincon Rincon	\$ 455.18
9/2/2020	Brian Taylor	Office Supplies for PL	\$ 154.72
9/9/2020	Alvin Domingo	Lan Analyst Certification	\$ 246.00
9/9/2020	Alvin Domingo	WQE Exam	\$ 280.00
9/9/2020	Joe Evans	Outboard Propeller Unit 136	\$ 161.63
9/9/2020	Luke Soholt	Damtender's Residence Possessory Interest Tax	\$ 431.21
9/9/2020	Rebekah Vieira	Tuition Reimbursment	\$ 1,800.00
9/16/2020	Luke Soholt	California State Water Resourse Control Board Renewal	\$ 210.00
9/16/2020	Luke Soholt	Water Tretment Plant Operation Course	\$ 164.53
9/23/2020	Scott Lewis	Car Rental 7/31-8/17	\$ 858.75
9/23/2020	Scott Lewis	Hotel 08/02-08/15	\$ 1,257.09
9/30/2020	Lindsay Cao	CWEA Member Renewal	\$ 192.00
9/30/2020	Gonzalo Carbajal-Ramirez	Advance for Trip to Sacramento for Certificate Testing	\$ 409.20
9/30/2020	Vincent Godinez	Advance for Trip to Sacramento for Certificate Testing	\$ 409.20
9/30/2020	Mario Mariscal	Advance for Trip to Sacramento for Certificate Testing	\$ 617.20
9/30/2020	Luis Mejia	Advance for Trip to Sacramento for Certificate Testing	\$ 409.20
9/30/2020	Edgar Ramos	Advance for Trip to Sacramento for Certificate Testing	\$ 617.20
9/30/2020	Cameron Tindle	Advance for Trip to Sacramento for Certificate Testing	\$ 409.20
9/30/2020	Brian Taylor	Door Purchased for PL office	\$ 268.30
10/7/2020	Virgil Clary	Mileage 08/20	\$ 109.19
10/7/2020	Virgil Clary	Mileage 09/20	\$ 190.67
10/21/2020	Michael Gibson	Mileage 07/20	\$ 140.88
10/21/2020	Michael Gibson	Mileage 08/20	\$ 108.10
10/21/2020	Scott Lewis	Fisheries Supplies	\$ 206.83
10/21/2020	Scott Lewis	Car Rental 09/25-10/11	\$ 747.55
10/21/2020	Scott Lewis	Hotel 09/27-10/10	\$ 1,217.45

Casitas Municipal Water District
Reimbursement Disclosure Report (1)
Fiscal Year 2020/21
July 1, 2020-June 30, 2021

10/28/2020	Josh Malagon	IT Training	\$	128.00
------------	--------------	-------------	----	--------

1) Reimbursement Disclosure Report prepared pursuant to California Government Code 53065.5

Minutes of the Casitas Municipal Water District
Board Meeting held via teleconference on
October 28, 2020

1. CALL TO ORDER

The meeting was called to order at 3:00 p.m.

2. ROLL CALL

Directors Kaiser, Spandrio, Brennan and Baggerly are present. Also present are GM Flood, AGM Dyer, EA Vieira and Counsel Mathews.

3. AGENDA CONFIRMATION

No Changes

4. PUBLIC COMMENTS - Presentation on District related items that are not on the agenda - three minute limit.

None

5. CONSENT AGENDA

- 5.a. Recommend approval of the Accounts Payable Report for the period of 10/01/20 - 10/14/20.

[Accounts Payable Report.pdf](#)

- 5.b. Minutes of the October 14, 2020 Board Meeting.

[10 14 2020 Minutes.pdf](#)

The consent agenda was offered by Director Brennan, seconded by Director Kaiser and approved by the following roll call vote:

AYES: Directors: Kaiser, Spandrio, Brennan, Baggerly

NOES: Directors: None

ABSENT: Directors: None

6. ACTION ITEMS

- 6.a. Setting of Reserve Funds for the 2021 Fiscal Year.

[Board Reserve Recommendation Memo YE 06-30-2020 102820.pdf](#)

On the motion of Director Kaiser, seconded by Director Spandrio, the above recommendation was approved by the following roll call vote:

AYES: Directors: Kaiser, Spandrio, Brennan, Baggerly

NOES: Directors: None
ABSENT: Directors: None

- 6.b. Award a contract amendment to Fiona Hutton & Associates in an amount not to exceed \$170,000 for public relations services, and authorize a budget increase of \$52,000 for direct expenses associated with communications materials. [Board Memo re Strategic Communications Workplan & Budget Increase 102820.pdf](#)
[Casitas Communications Plan_10.21.2020 \(1\).pdf](#)

A presentation was made by representatives of Fiona Hutton & Associates regarding the Public Relations Plan. The board discussed various aspects of the plan.

Public comments were made by Burt Handy and Bruce Kuebler. Mr. Handy suggested having Zoom available to customers and Mr. Kuebler suggested showing more of a partnership with other water agencies.

On the motion of Director Spandrio, seconded by Director Brennan the above recommendation was approved by the following roll call vote:

AYES: Directors: Kaiser, Spandrio, Brennan, Baggerly
NOES: Directors: None
ABSENT: Directors: None

- 6.c. Authorize the General Manager to issue a Task Order for professional engineering services to MNS Engineers, Inc. (MNS) for Rincon 2(M) Pipeline Alternative Study and Preliminary Design in an amount not to exceed \$76,147.
[201028 - Board Memo for Rincon 2M.pdf](#)
[Rincon 2M Pipeline - Phase 1 Scope Letter \(1\).pdf](#)

On the motion of Director Brennan, seconded by Director Kaiser, the above recommendation was approved by the following roll call vote:

AYES: Directors: Kaiser, Spandrio, Brennan, Baggerly
NOES: Directors: None
ABSENT: Directors: None

Dale Wharton, residing on Old Grade Road spoke regarding standby charges for his 2 inch meter. President Baggerly suggested that Mr. Wharton contact the General Manager to discuss the situation.

- 6.d. Approval of a budget of \$40,000 and authorize the General Manager to sign a contract for Robles Fish Screen Cleaning for Fiscal Year 2021.
[BoardMemo 20201028 Robles Fish Screens.pdf](#)

On the motion of Director Kaiser, seconded by Director Brennan the above recommendation was approved by the following roll call vote:

AYES: Directors: Kaiser, Spandrio, Brennan, Baggerly

NOES: Directors: None
ABSENT: Directors: None

- 6.e. Recommend approval of the Special Liability Insurance Program (SLIP) invoice in the amount of \$74,142.30 for coverage effective 9/29/20 - 0/29/21.
[Memo re SLIP.pdf](#)
[Casitas Municipal Water District 20-21 SLIP Renewal Invoice – TRIA – D-1 \(4\).pdf](#)

On the motion of Director Brennan, seconded by Director Kaiser the above recommendation was approved by the following roll call vote:

AYES: Directors: Kaiser, Spandrio, Brennan, Baggerly
NOES: Directors: None
ABSENT: Directors: None

- 6.f. Recommend cancelling the regularly scheduled Board Meeting of November 11, 2020 and scheduling a special meeting on November 12, 2020 due to Veteran's Day.
[Board Memo on Cancelation and Rescheduling November Board Meeting.pdf](#)

On the motion of Director Kaiser, seconded by Director Spandrio the above recommendation was passed by the following roll call vote:

AYES: Directors: Kaiser, Spandrio, Brennan, Baggerly
NOES: Directors: None
ABSENT: Directors: None

7. INFORMATION ITEMS

- 7.a. Monthly Engineering Report.
[BoardMemo202010 Eng Report.pdf](#)
[October_2020_8x11_Done.pdf](#)
- 7.b. Public Relations Committee Minutes.
[Public Relations Committee Minutes 101520.pdf](#)
- 7.c. Finance Committee Minutes.
[Finance Minutes 101620.pdf](#)
- 7.d. Water Resources Committee Minutes.
[Water Resources Minutes 102020.pdf](#)

The information items were offered by Director Kaiser, seconded by Director Spandrio and approved by the following roll call vote:

AYES: Directors: Kaiser, Spandrio, Brennan, Baggerly
NOES: Directors: None

ABSENT: Directors: None

8. GENERAL MANAGER COMMENTS

None

9. BOARD OF DIRECTOR REPORTS ON MEETINGS ATTENDED

Director Kaiser attended the Ojai chamber virtual meeting and he talked about the family movie nights at Lake Casitas. Director Brennan attended the AWA 25th Anniversary Zoom Gala and also the Ventura Water Commission meeting.

10. BOARD OF DIRECTOR COMMENTS PER GOVERNMENT CODE SECTION 54954.2(a).

Director Kaiser suggested that on the consolidation of water districts in the valley, a whitepaper should be done to determine if consolidation makes sense.

President Baggerly moved the meeting to closed session at 4:37 p.m. with Mr. Mathews stating the items to be discussed.

11. CLOSED SESSION

11.a. CONFERENCE WITH LEGAL COUNSEL – ANTICIPATED LITIGATION

(Government Code §54956.9(b)

Number of potential cases: 2

11.b. CONFERENCE WITH LEGAL COUNSEL – EXISTING LITIGATION (Government Code Section 54956.9(a) Santa Barbara Channelkeeper v. State Water Resources Control Board, City of San Buenaventura, et al.; and City of San Buenaventura v Duncan Abbott, et al., Cross Complaint; Superior Court of the State of California, County of Los Angeles, Case No. 19STCP01176.

11.c. CONFERENCE WITH LEGAL COUNSEL – EXISTING LITIGATION (Gov. Code §54956.9(a))Upper Ventura River Groundwater Agency v. Casitas Municipal Water District, Superior Court of California, County of Ventura, Case No. 56-2020-00545336-CU-WM-VTA.

11.d. Public Employee Performance Evaluation (Government Code 54957) Title: General Manager.

President Baggerly moved the meeting back to open session at 5:39 p.m. with Mr. Mathews reporting out of closed session that on item 11.a. instruction was given to an attorney on continuing settlement discussion and on the other case direction was given to general counsel for some research. On 11.b and 11.c the board was provided a status report. On 11.d the board discussed the evaluation of the General Manager position.

12. DISCUSSION AND CONSIDERATION OF THE GENERAL MANAGER'S COMPENSATION.

The Board decided to table this until January.

13. ADJOURNMENT

President Baggerly adjourned the meeting at 5:45 p.m.

Angelo Spandrio, Secretary

**CASITAS MUNICIPAL WATER DISTRICT
MEMORANDUM**

TO: BOARD OF DIRECTORS
FROM: MICHAEL L. FLOOD, GENERAL MANAGER
SUBJECT: OJAI EAST RESERVOIR RESIDUAL MANAGEMENT SYSTEM,
SPECIFICATION NO. 20-435
DATE: 11/12/2020

RECOMMENDATION:

Award a contract to UGSI Solutions Inc. (UGSI) for the Ojai East Reservoir Residual Management System equipment, Specification No. 20-435 in an amount not to exceed \$71,900 and authorize the General Manager to sign a contract for installation of the equipment and construction of the facilities within the Fiscal Year 20-21 budget of \$150,000.

BACKGROUND:

The Casitas water system includes 14 tanks totaling 30 million gallons of storage and approximately 160 miles of pipelines. A substantial amount of time is needed to reach the easternmost portions of the system, which causes excessive water age and degrading water quality.

The three-million gallon Ojai East Reservoir on the east end of the Casitas system receives water from Lake Casitas and the Mira Monte Well. Water quality degrades as water moves to the easternmost portions of the system, such that water quality improvements are needed at Ojai East Reservoir, before water supplies continue toward the 4(M) Reservoirs, Upper Ojai Reservoir, and 3(M) Reservoir.

The proposed Residual Management System installed at the Ojai East Reservoir site will regulate disinfection residual while reducing both nitrification potential and disinfection byproduct formation, as well as reduce staff time required to perform manual residual management of the easternmost reservoirs. Staff pursued pricing from three vendors, each of which has a proprietary approach to meeting water quality criteria. Three vendors provided quotes as shown in Table 1.

**Table 1 – Ojai East Reservoir
Residual Management System
Equipment Quotes**

UGSI	\$71,900
D&H	\$69,900
Medora	\$109,207

District staff evaluated the proposed system components, checked references, and considered operational and maintenance of the systems. Medora could not provide references for an installed system to evaluate their performance so they were not considered further. UGSI's system was

deemed the most compatible with the District's needs, even though it is slightly more expensive than the D&H system.

The UGSI system includes:

- Smart Control Center
- Chlorine and ammonia feed system
- Hypochlorite storage tank
- Liquid ammonium sulfate storage tank
- Sample recovery pump
- Water quality system
- PWM500 mixer wet assembly and tripod
- Control center dry assembly with SCADA compatibility

District staff will assemble a separate package for bidding the installation of the equipment.

FISCAL IMPACT:

The FY 2020-21 Budget includes funding of \$150,000 for this project.

Attachment: UGSI Proposal

FIRM PROPOSAL

MONOCLOR[®] RESIDUAL CONTROL SYSTEM FOR CASITAS MWD, CA 3MG EAST OJAI TANK BULK RCS

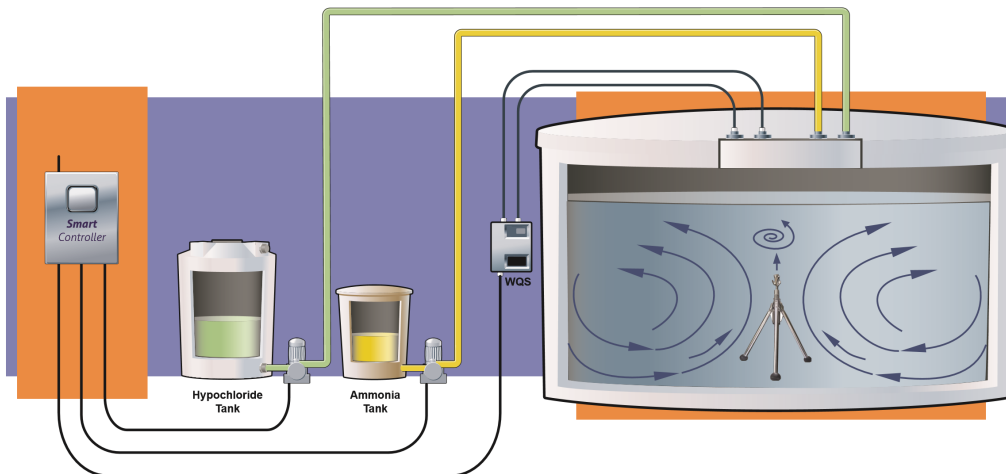

PSI Water Technologies, Inc. File No.: P16-2586 (Firm)
CA Contractor's License: #877235

Prepared on: August 27, 2020

AUTHORIZED SALES REPRESENTATIVE

UGSI Solutions Inc.
Kevin Sanner
13135 Danielson St, Suite 203
Poway, CA 92064
Tel: (310) 975-9719
Email: ksanner@ugsicorp.com

TABLE OF CONTENTS

Cover Letter

Section 1: Scope of Supply

Section 2: Mixer Performance Guarantee

Section 3: Proposal Acceptance

Section 4: Terms and Conditions

Section 5: Technical Information

Section 6: Case Studies

Section 7: Brochures

IMPORTANT NOTICE: All the information in this Proposal is confidential and has been prepared for Buyer's use solely in considering the purchase of the Equipment described. Transmission of all or any part of this Proposal to others or use by Buyer for other purposes is unauthorized without Seller's advance written consent.

T: (310) 975-9719

M: ksanner@ugsicorp.com

W: 4psi.net

August 27, 2020

Michael Shields
Casitas Water District

Re: Monoclor® Residual Control System for Casitas MWD, CA
PSI Water Technologies, Inc. File No.: P16-2586 (Firm)

Dear Michael,

Thank you for your interest in PSI Water Technologies, Inc. (PSI), a UGSI Solutions company. We have prepared this firm proposal for providing a Monoclor® Residual Control System (RCS) for 3MG East Ojai Tank. Our proposal is based on the following design criteria:

Design Criteria

Reservoir Diameter, ft	115
Reservoir Height, ft	36
Maximum Capacity, MG	3
Maximum Flow, MGD	1
Reservoir Type	Circular, Above-Ground
Disinfectant	Chloramines
Desired Chlorine Residual, ppm	3.0
Chlorine Demand, ppm	0.5
Chlorine Dose, ppm	3.5
Peak Chlorine Demand, ppd	30

System Features & Advantages

The Monoclor® RCS is an intelligent, automated disinfectant boosting system that gives operators the ability to set and control residual levels in water storage tanks and key locations in the distribution system. The Monoclor® RCS utilizes advanced water quality sensors, powerful active mixing, an automated chemical feed system, and an advanced control algorithm to set and maintain residual levels in water storage tanks and distribution systems. The Monoclor® RCS has been tested and validated through extensive laboratory testing and many full-scale installations over the last 5 years.

Our Monoclor® RCS consists of all equipment essential for a complete system, including:

1. Accurate chemical dosing at the correct ratio
2. Proper mixing to ensure a homogenous water body that will not stratify
3. High energy mixing that ensures instantaneous reaction of introduced chemicals
4. Real-time monitoring and control logic to maintain or achieve equilibrium by responding to dynamic reservoir conditions

The Monoclor[®] RCS enables operators to:

1. Set and maintain consistent disinfectant levels in storage tanks and key locations in the distribution system
2. Continuously blend disinfectant residual and eliminate thermal and chemical stratification
3. Eliminate costly and labor-intensive manual boosting
4. Quickly counteract adverse water quality changes, such as low residual
5. Optimize and balance disinfectant levels across a water distribution system

The PAX PWM500 mixer is a submersible active mixing system for potable water storage tanks and reservoirs. When operated correctly, the PAX PWM500 mixer can rapidly eliminate thermal stratification, decrease ice formation, rapidly blend and distribute doses of residual disinfectant, and maintain uniform chemical and temperature conditions. Under some conditions, the mixing action can also reduce the rate of residual disinfectant loss and lower volatile disinfection byproduct levels inside the tank when used as part of an in-tank aeration system.

The Tank Shark[®] Mixing System provides essential mixing energy to maintain a completely homogeneous reservoir using only the motive water passing through the mixing nozzle assembly. The upward force of the flowing water stream mixes colder water from the base of the reservoir with the warmer layers near the top while simultaneously blending any volume of water stratified by residual level. This removes any concerns resulting from aged water or structural damage due to ice. A sample pump continuously draws fluid through a sample line attached to the Tank Shark[®] system through the water sampling cabinet for analysis directly from the up-swelling stream of reservoir water.

Our scope of supply follows in Section 1 and our mixer performance guarantee in Section 2. Section 3 includes our proposal acceptance while Section 4, 5 and 6 includes terms and conditions, technical information and case studies. Lastly, Section 8 will include product brochures.

We look forward to working with you on this project. If we can be of any further assistance, please do not hesitate to contact me at (310) 975 - 9719.

Sincerely,

Kevin Sanner
Regional Sales Manager

Cc: David Shekhtman, PSI Water Technologies, Inc.
Gabriel Aviles, PSI Water Technologies, Inc.

SECTION 1

SCOPE OF SUPPLY

- A. Scope of Supply by PSI
 - A1. Monoclor® - Bulk RCS
 - A2. PAX Mixer
 - A3. Tank Shark® Mixing System
- B. Scope of Work by Others
- C. Clarifications

A1. SCOPE OF SUPPLY BY PSI – MONOCLOR® RCS – BULK HYPO

The following equipment and services constitute our scope of work. All equipment will be manufactured in accordance with the descriptions below.

<u>No</u>	<u>Item Description</u>	<u>Qty.</u>
1.	Smart Control Center, SCC1000 <ul style="list-style-type: none"> ▪ Allen-Bradley MicroLogix 1400 Programmable Logic Controller (PLC) ▪ Magelis DT351 7.4" HMI: Color LCD touch screen ▪ Communication: Ethernet based access to HMI software from computer or smartphone within same network ▪ Remote Monitoring Telemetry ▪ Water Quality Station Communication: Two wire twisted cable ▪ Chemical Dosing Controller: RS-485 port for chemical feed system communications ▪ SCADA: Modbus TCP/IP standard, analog output available if necessary ▪ Enclosure: Equal to or greater than Type 4 rating 	1
2.	Hypochlorite Storage Tank , including: <ul style="list-style-type: none"> ▪ Double Wall HDLPE Construction ▪ 500 Gallon Capacity ▪ Submersible Level Transmitter ▪ Top Manway ▪ Tank Fittings ▪ Dimensions: 61" D x 67" H 	1
3.	Chemical Feed System – Chlorine <ul style="list-style-type: none"> ▪ Skid: Black polypropylene ▪ Pump: Watson Marlow Q Dos 30 Peristaltic Pump, 7.93 GPH @ 100 PSI ▪ Piping: PVC schedule 80 ▪ Secondary Containment: 9 gallons secondary containment ▪ Controller - Input/Output: 4 digital inputs, 2 digital outputs, 2 analog inputs, 1 analog output ▪ Controller - Communication: Modbus RS-485 with Smart Control Center ▪ Controller - Pump Control Option: Digital relay, analog (4-20 mA), power switch ▪ Accessories: <ul style="list-style-type: none"> ○ Calibration Column ○ Pressure Relief Valve ○ Wye Strainer ○ Pressure Transmitter ○ Back Pressure Regulator 	1

No	<u>Item Description</u>	<u>Qty.</u>
4.	Liquid Ammonium Sulfate (LAS) Storage Tank , including: <ul style="list-style-type: none"> ▪ Double Wall HDLPE Construction ▪ 120 Gallon Capacity ▪ Submersible Level Transmitter ▪ Top Manway ▪ Tank Fittings ▪ Dimensions: 32" D x 47" H 	1
5.	Chemical Feed System - Ammonia, ASP <ul style="list-style-type: none"> ▪ Skid: Black polypropylene ▪ Pump: Watson Marlow Q Dos 30 Peristaltic Pump, 7.93 GPH @ 100 PSI ▪ Piping: PVC schedule 80 ▪ Secondary Containment: 9 gallons secondary containment ▪ Controller - Input/Output: 4 digital inputs, 2 digital outputs, 2 analog inputs, 1 analog output ▪ Communication: Modbus protocol with Smart Control Center ▪ Connection: RS-485 cable ▪ Enclosure: Equal to or greater than Type 3R rating ▪ Pump Control Option: Digital relay, analog (4-20 mA), power switch ▪ Accessories: <ul style="list-style-type: none"> ○ Calibration Column ○ Pressure Relief Valve ○ Wye Strainer ○ Pressure Transmitter ○ Back Pressure Regulator 	1
6.	Water Quality Station, WQS1000 <ul style="list-style-type: none"> ▪ Water Connection: 3/8" Push-connect ▪ Sampling Flow Rate: 10 GPH ▪ Connectivity: Modbus RS485 Connection ▪ Data Logging: Real-time DAQ on USB flash drive ▪ Measurement - Total Chlorine: Dual Amperometric reagent less online sensor, 0-10 PPM measuring range, 0.01 PPM resolution ▪ Measurement – ORP Sensor (Platinum Extended Tip) ▪ Measurement - Temperature: 32-212° F measuring range, 0.1° F resolution ▪ Measurement - pH: 0-14 measuring range, 0.01 resolution ▪ Measurement - Water Level (optional): pressure transducer, resolution of 1% maximum scale ▪ Enclosure: Equal to or greater than Type 3R rating 	1
7.	Sample Recovery Pump	1

<u>No</u>	<u>Item Description</u>	<u>Qty.</u>
8.	Chemical Injection Stems	1
9.	Manufacturer's Services for Installation Inspection, System Start-Up, and Operator Training (2 Days at the Jobsite)	Included
10.	Submittal and Operation & Maintenance Manual as Follows <ul style="list-style-type: none"> ▪ Submittal: Sent Electronically ▪ O&M Manual: Sent Electronically 	Included
11.	FOB Factory, Milpitas, CA with Full Freight Allowed to Jobsite, Ojai, CA	Included
	FIRM PRICE [ITEMS 1-11]	\$53,900

A2. SCOPE OF SUPPLY BY PAX – PAX MIXER

The following equipment and services comprise our scope of work:

<u>No</u>	<u>Item Description</u>	<u>Qty.</u>
12.	<p>PWM500 Mixer Wet Assembly, including:</p> <ul style="list-style-type: none"> ▪ Stainless steel 316 impeller designed to mix up to 15 million gallons of water ▪ Passivated to minimize corrosion ▪ The ability to function continuously regardless of tank cycles ▪ Fittings box ▪ 230V three phase 1 horsepower water-cooled motor powered by the PAX Control Center 	1
13.	<p>Control Center Dry Assembly with SCADA Compatibility, including:</p> <p>NEMA 4 Enclosure:</p> <ul style="list-style-type: none"> ▪ Lockable and weather resistant ▪ Overall weight of control center 55 lbs. ▪ Operating temperature range -4 °F to 129 °F (-20 °C to 55 °C) ▪ Green and Red LED Indicator lights to display motor status ▪ White LED Indicator light to display power ▪ Cooling fan <p>Motor Controller/VFD:</p> <ul style="list-style-type: none"> ▪ Allen Bradley ▪ 230VAC single phase, rated to 1.0 HP ▪ HOA Switches ▪ Manual speed control ▪ Thermal shut-off protection built-in ▪ Current overload protection built-in ▪ 300mA trip level GFCI ▪ Sine filter ▪ Branch-circuit protection <p>SCADA outputs included:</p> <ul style="list-style-type: none"> ▪ Digital Output signal indicating motor running ▪ Digital Output signal indicating fault ▪ Digital Input/Output signal for remote motor on/off ▪ RS-485 or Dry Contact connections ▪ 4-20mA signal 	1
14.	<p>Cable 130 ft., including:</p> <ul style="list-style-type: none"> ▪ Flat-jacketed 4 conductor 	1
15.	<p>Tripod Assembly, PWM500, including:</p> <ul style="list-style-type: none"> ▪ Stainless steel 316 legs ▪ Chloramine resistant rubber foot pad to avoid scratching tank floor ▪ Stainless steel knobs for tool-less installation 	1

16. Long Bail Handle & Chain	1
▪ Stainless steel 316 handle to deploy mixer in full tanks	
17. Manufacturer's Services for Installation Inspection, System Start-Up, and Operator Training (1 Days at the Jobsite)	Included
18. Submittal and Operation & Maintenance Manual as Follows	Included
▪ Submittal: Sent Electronically	
▪ O&M Manual: Sent Electronically	
19. FOB Factory, Milpitas, CA with Full Freight Allowed to Jobsite, Ojai, CA	Included
FIRM PRICE [ITEMS 12-19]	\$18,000

**CASITAS MUNICIPAL WATER DISTRICT
MEMORANDUM**

TO: BOARD OF DIRECTORS
FROM: MICHAEL FLOOD, GENERAL MANAGER
SUBJECT: AMENDMENT TO PROFESSIONAL SERVICES AGREEMENT FOR VENTURA-SANTA BARBARA COUNTIES INTERTIE ENVIRONMENTAL CONSULTING SERVICES
DATE: 11/12/20

RECOMMENDATION:

Approve and authorize the General Manager to amend the agreement for professional environmental consulting services with Rincon Consultants for the Ventura-Santa Barbara Counties Intertie for a fee not to exceed \$51,574.

BACKGROUND AND DISCUSSION:

The Ventura-Santa Barbara Counties Intertie project includes approximately 8,200 feet of 16-inch pipeline and a two booster pump stations to connect the Carpinteria Valley Water District (CVWD) and Casitas systems. The Board approved an agreement with Rincon Consultants, Inc. (Rincon) in March 2019 to provide environmental consulting services, including the preparation of an Initial Study-Mitigated Negative Declaration in compliance with the California Environmental Quality Act (CEQA). An amendment was approved in July 2019 to include revisions to the pipeline alignment, additional pump station, and additional meetings and coordination.

The Administrative Draft Initial Study-Mitigated Negative Declaration was submitted to the District in January 2020 and placed on hold for funding reasons. Recently, the District submitted an application to the State Water Resources Control Board (SWRCB) for a Drinking Water State Revolving Fund (SRF) loan through the Additional Supplemental Appropriations for Disaster Relief Act (ASADRA) program for the project. This program requires environmental documents to be in compliance with CEQA and Federal 'cross-cutting' requirements. Additionally, since more than a year has passed since environmental studies were performed, some must be updated. The timeframe for project completion, if the loan is approved by SWRCB and the District, is three years. District staff would like to complete the environmental compliance to stay on track and not hinder project completion.

Rincon has submitted a request to provide services to update the CEQA document and provide the necessary Federal compliance. Permitting assistance is also included. Table 1 summarizes the requested scope of services.

Table 1 – Scope of Services and Fee

Task	Fee
2 – Biological Resources Assessment	\$793
5 – Administrative Draft IS/MND	\$8,292
6 – Public Review Draft IS/MND	\$5,131

Table 1 – Scope of Services and Fee

Task	Fee
7 – Final IS/MND	\$5,221
8 – Regulatory Permitting	\$29,244
9 – Federal Clean Air Act Conformity	\$3,140
10 – Public Meeting/Hearing	\$1,740
11 – Project Management	\$5,310
Remaining Budget	(\$7,297)
TOTAL	\$51,574

This amendment increases the total budget for Rincon’s services from \$133,566 to \$185,140. The revised Administrative Draft IS-MND is expected to be provided to Casitas in four weeks.

BUDGET IMPACT:

This project is not included in the fiscal year 2020-21 budget. An appropriation of \$60,000 is requested to cover the amendment and a contingency.

Attachment: Proposal from Rincon Consultants dated October 2, 2020.



Rincon Consultants, Inc.

180 North Ashwood Avenue
Ventura, California 93003

805 644 4455 OFFICE AND FAX

info@rinconconsultants.com
www.rinconconsultants.com

October 8, 2020
Project No: 19-07446

Julia Aranda, Engineering Manager
Casitas Municipal Water District
1055 Ventura Avenue
Oak View, California 93022
Via email: jaranda@casitaswater.com

Subject: Revised Amendment No. 2 to Provide Environmental Consulting Services for the Ventura-Santa Barbara Intertie Project, Ventura and Santa Barbara County

Dear Ms. Aranda:

The purpose of this letter is to request a revised scope and budget amendment to the existing agreement for the Ventura-Santa Barbara Intertie Project (project) between Casitas Municipal Water District (Casitas) and Rincon Consultants, Inc. (Rincon). This revised Amendment No. 2 is intended to address additional effort needed to complete the environmental review for the project, which is anticipated to exceed the effort anticipated in our original contract dated March 27, 2019 and the contract Amendment No. 1 dated July 10, 2019 for this assignment. Additional tasks are necessary due to the temporary suspension of the environmental consulting efforts since January 7, 2020 as directed by Casitas, as well as the addition of a new funding pursuit.

Understanding of the Project

Rincon understands the fundamental design characteristics of the project have not changed since the project was put on hold on January 7, 2020. The proposed project involves the construction and operation of potable water infrastructure to connect the Casitas and Carpinteria Valley Water District (CVWD) water transmission systems. The proposed project has been refined to include approximately 1.4 miles of 16-inch-diameter potable water pipeline, two booster pump stations, and improvements to infrastructure at existing Casitas facilities. The pipeline would traverse the boundary between Ventura and Santa Barbara counties and act as a two-way intertie to allow the transfer of water between Casitas and CVWD, as necessary.

~~It is our understanding Casitas is still pursuing project funding through the Federal Emergency Management Agency's (FEMA) Hazard Mitigation Grant Program, which is administrated with the assistance of the California Office of Emergency Services (Cal OES). This scope of work and cost estimate include tasks to assist Casitas with meeting the requirements for federal funding through the Hazard Mitigation Grant Program.~~

It is also our understanding Casitas is now pursuing project funding through the California State Water Resources Control Board (SWRCB) State Revolving Fund (SRF) Program. Consequently, the California Environmental Quality Act (CEQA) documentation needs to meet CEQA-Plus standards, which require more extensive documentation related to federal regulations than is required for a typical CEQA analysis. In addition, based on our experience with the SWRCB SRF Program, it is our understanding they



prefer CEQA-Plus documents analyze only the preferred project alternative, rather than a range of alternatives. They require a separate alternatives analysis also be submitted with the funding application. Therefore, we recommend the CEQA-Plus document be updated to analyze only the preferred project alternative.

Remaining Scope of Work

The remaining scope of work includes the following tasks.

Task 1. Project Initiation

The project initiation task has been completed.

Task 2. Biological Resources Assessment

The Biological Resources Assessment was completed in July 2019. The SRF Program requires United States Fish and Wildlife Service (USFWS) species lists in biological reports be less than one year old. The species list in the Biological Resources Assessment is dated May 2019. Therefore, Rincon will acquire an updated species list for the project area and update the Biological Resources Assessment accordingly.

Based on our experience with the SRF Program, it is our understanding the supporting documentation can evaluate a range of alternatives if the IS-MND itself evaluates the preferred engineering alternative. Rincon assumes no further revisions will be needed to the Biological Resources Assessment.

Task 3. Cultural Resources Technical Study

For the purpose of National Historic Preservation Act (NHPA) Section 106 approval, which is required for the FEMA Mitigation Hazard Grant Program and SRF Program, cultural resources record searches and field surveys must have occurred within the last two years. The cultural resources record searches for the project occurred between May 10 and June 12, 2019, and the field surveys occurred between May 21 and June 14, 2019. Therefore, if NHPA Section 106 approval is obtained before May 10, 2021, no change or additional work to the Cultural Resources Technical Study is required.

Based on our experience with the SRF Program, it is our understanding the supporting documentation can evaluate a range of alternatives if the IS-MND itself evaluates the preferred engineering alternative. No change or additional work is assumed to be required for the Cultural Resources Assessment.

Task 4. Paleontological Resources Assessment

Based on our experience with the SRF Program, it is our understanding the supporting documentation can evaluate a range of alternatives if the IS-MND itself evaluates the preferred engineering alternative. The paleontological resources assessment has been completed, and it is assumed no change or additional work is required.

Task 5. Administrative Draft IS-MND

In January 2020, the public review version of the Draft IS-MND was completed but not yet circulated. Because the IS-MND must now meet SRF Program requirements, Rincon will revise the Administrative Draft Initial Study-Mitigated Negative Declaration (IS-MND) to support Casitas' SRF Program funding



pursuit. This includes updating the “Federal Cross-Cutters” chapter as needed.

In addition, Rincon will revise the Draft IS-MND to evaluate only the preferred engineering alternative, which we understand to be Segment 1, Segment 2B, Segment 3B; BPS-A1; BPS-B2; and the additional improvements of existing infrastructure. Rincon will refine environmental impact analyses and mitigation measures to apply only to the preferred engineering alternative.

As discussed under Task 9, Federal Clean Air Act Conformity analysis, the United States Environmental Protection Agency (U.S. EPA) approved EMFAC2017, the latest vehicular air pollution emissions factors for use by state and local governments to meet Federal Clean Air Act (FCAA) requirements, for use in August 2019. The U.S. EPA established a one-year grace period for using the previous emissions factors (EMFAC2014), which expired in August 2020. CalEEMod relies on EMFAC2014 and therefore can no longer be used for FCAA conformity analyses. Due to the SRF Program funding submittal, the FCAA Conformity Analysis needs to be updated. Rincon will update the air quality and greenhouse gas (GHG) modeling in the FCAA Conformity Analysis and Draft IS-MND to instead use the Roadway Construction Emissions Model (RCEM), which relies on the updated EMFAC2017 emissions factors. CalEEMod is generally more conservative than RCEM, so we assume the RCEM calculated emissions will be reduced as compared to the previous analysis. Rincon will notify Casitas immediately if the modeled emissions increase and require mitigation to reduce potential impacts to a less-than-significant level. Rincon assumes previously conducted noise modeling will not need to be updated.

Because of the time lapse since completion of the previous public review Draft IS-MND, Rincon will review the Draft IS-MND to ensure no other changes to the document are necessary prior to publication. Rincon will also refine the Alternatives Analysis based on the information in the Administrative Draft IS-MND.

Rincon will provide the Administrative Draft IS-MND in electronic format for Casitas review. Rincon will revise the Administrative Draft IS-MND based on one round of consolidated comments from Casitas to be provided in an electronic, editable format.

Task 6. Public Review Draft IS-MND

Rincon will prepare the Administrative Public Review Draft IS-MND upon confirmation from Casitas all previous comments have been adequately addressed. An electronic pdf version will be submitted to Casitas for final approval. Rincon will provide a PDF electronic version for posting on Casitas’ website and submit the document to the State Clearinghouse on behalf of Casitas. Rincon will also distribute a Notice of Intent (NOI) to Adopt an MND to up to 20 mailing addresses and file the NOI with the Ventura and Santa Barbara County Clerks. We assume Casitas will be responsible for publishing the notice in a local newspaper(s) and/or noticing via direct mailing to the owners and occupants of property contiguous to the project site, as well as payment of required County Clerk filing fees; however, if desired, Rincon can coordinate such noticing at an additional cost. Additionally, hardcopies of the Draft IS-MND can be provided at an additional cost upon request.

Task 7. Final IS-MND

Upon receipt of public comments on the Draft IS-MND, Rincon will prepare draft responses to comments and the administrative Final IS-MND for Casitas review. We assume minimal public comments on the Draft IS-MND will be received due to the rural setting of the project area and the project type (potable water pipeline for emergency purposes). However, if there is a substantial number



of comments requiring a response, a budget amendment may be required. Rincon will also prepare the Mitigation Monitoring and Reporting Program (MMRP). The MMRP will list in tabular format the mitigation measures and corresponding monitoring requirements, the entities responsible for monitoring and completing the mitigation, and schedule for mitigation implementation.

Rincon will provide the administrative Final IS-MND (including draft responses to public comments and the MMRP) in electronic format for Casitas review. Rincon will revise the Final IS-MND based on one round of consolidated comments from Casitas to be provided in an electronic, editable format. Rincon will then provide electronic versions of the Final IS-MND to Casitas for distribution. Upon adoption of the Final MND and approval of the project, Rincon will prepare and file with the State Clearinghouse and County Clerks the Notice of Determination (NOD). We assume Casitas will be responsible for paying applicable filing fees. We can coordinate payment of the required fees, if desired, pursuant to written authorization to invoice the fee amounts. Hardcopies of the Final IS-MND can be provided at an additional cost upon request.

Optional Task 8. Regulatory Permitting

The crossing of Rincon Creek by the proposed pipeline will likely trigger the need for Casitas to obtain one or more regulatory permits. Rincon will complete a jurisdictional delineation at the creek crossing area (Subtask 8.1), and, based on the method used to cross the creek, will prepare applications/notifications for compliance with the Clean Water Act (Sections 404 and/or 401) and/or California Fish and Game Code (Section 1602), as necessary. Similarly, Rincon will prepare a Biological Assessment (BA) for use during federal Endangered Species Act Section 7 consultation for potential impacts to California red-legged frog, steelhead, tidewater goby, southwestern willow flycatcher, and least Bell's vireo (Subtask 8.2). We assume electronic submissions will be accepted for all regulatory permitting applications/notifications. Hardcopies can be provided at an additional cost upon request.

Subtask 8.1. Jurisdictional Delineation Report

Rincon will conduct a jurisdictional delineation of waters of the United States and state of California, including wetlands, on the project site using the most current guidance provided by the regulatory agencies. Wetlands within the project site will be classified, documented, and mapped in general accordance with *Corps of Engineers Wetlands Delineation Manual* and *Regional Supplement to the Corps of Engineers Wetland Delineation Manual: Arid West Region*. The Ordinary High Water Mark will be delineated in general accordance with the methods prescribed in *A Field Guide to the Identification of the Ordinary High Water Mark (OHWM) in the Arid West Region of the Western United States* and *Updated Datasheet for the Identification of the Ordinary High Water Mark (OHWM) in the Arid West Region of the Western United States*. Rincon will delineate the boundaries of jurisdictional features with special emphasis on features subject to jurisdiction by the United States Army Corps of Engineers (USACE), State Water Resources Control Board (SWRCB), and California Department Fish and Wildlife (CDFW). The results of the delineation will be presented in a standalone report suitable for submittal as an attachment to the permit applications (see Subtasks 8.3 through 8.5). Rincon will submit electronic versions of the report for Casitas review. The report will be revised based on one round of consolidated comments from Casitas to be provided in an electronic, editable format.



Subtask 8.2. Biological Assessment

Rincon will prepare a BA in accordance with the requirements of Section 7(a)(2) of the federal Endangered Species Act (16 United States Code 1536(c)) and interagency implementing regulations at 50 Code of Federal Regulations 402. The BA will serve to facilitate Section 7 consultation between the USACE and USFWS as part of the Section 404 Permit (Subtask 8.3). The BA will describe the methods and results of the previously conducted literature and database review, vegetation mapping, and field assessment, including a figure depicting vegetation communities, habitat types and any observations of federally listed species on the project site (which was completed as part of the Biological Resources Assessment). The BA will identify the potential for federally listed species and/or critical habitat to occur. The BA will also address effects to federally listed species, include conservation measures to reduce the likelihood and magnitude of identified effects, as well as include an effects determination for each federally listed species.

Subtask 8.3. Section 404 Permit Application

If the project will impact USACE jurisdictional areas, Rincon will prepare an application for the USACE. Based on our understanding of the project, we believe a Nationwide Permit (NWP) 12, *Utility Line Activities*, will be the most applicable permit for the project to achieve compliance with federal Clean Water Act (CWA) Section 404. Nationwide Permit 12 authorizes “activities required for the construction, maintenance, repair, and removal of utility lines and associated facilities in waters of the U.S., provided the activity does not result in the loss of greater than 0.5-acre of waters of the U.S. for each single and complete project”. The Jurisdictional Delineation Report (completed under Subtask 8.1) and accompanying application will be prepared and provided to Casitas to review. Upon approval, we will submit the application on behalf of Casitas to the USACE Los Angeles District. Generally, under a Nationwide Permit, application review by the USACE takes 4 to 6 months. For the purpose of this proposal, we have assumed the project will qualify for an NWP and an Individual Permit (IP) will not be necessary. Should an IP be determined necessary, we can support this permit process under a separate scope and cost.

As part of the CWA Section 404 permit process, the USACE is required to consult with USFWS regarding potential impacts to federally listed wildlife species. This process is referred to as an Endangered Species Act Section 7 Consultation. The California red-legged frog has a low potential to occur within the Study Area, and is not expected to be impacted by the project. Under Section 7, federal agencies (i.e., USACE) must consult with the USFWS when any action the agency carries out, funds, or authorizes (such as through a permit; 404 permit) *may affect* a listed endangered or threatened species. This process usually begins as informal consultation. Consultations are initiated when the USACE issues a letter to the USFWS to request the initiation of Section 7 consultation. The USACE will generally submit the BA with the letter to request the initiation of Section 7 consultation. If, during the informal consultation process (approximately 30 days from receipt of the letter request), the federal agency (USFWS) determines the proposed project may affect, or is likely to adversely affect, a listed species and/or critical habitat, the USACE will submit to the USFWS a request for formal consultation. In accordance with regulations in 50 Code of Federal Regulations 402.14 (Formal Consultation), formal consultation may last up to 90 days, unless the agencies request an extension to no more than 150 days, after which the federal agencies are allotted 45 additional days to prepare a Biological Opinion. We anticipate informal consultation with the USFWS may be required; formal consultation with the USFWS is not anticipated.



Subtask 8.4. Section 401 Water Quality Certification Application

Rincon will prepare a Notice of Intent (NOI) for a CWA Section 401, Water Quality Pre-certification from the Regional Water Quality Control Board (RWQCB), verifying that the project activities will comply with State water quality standards. Rincon will submit the NOI to Casitas for review. Upon approval, Rincon will submit the application on behalf of Casitas to the RWQCB. Review and approval of the Section 401 certification typically requires four to six months for completion. Rincon will follow up with the RWQCB to facilitate a timely review of the permit application and request expedited review as possible.

In addition, the RWQCB has new procedures applicable to the Section 401 process became effective on May 28, 2020, which are likely to increase the time and cost for acquiring water quality certifications. These procedures are not anticipated to apply to RWQCB General Orders for existing pre-certified NWP's such as NWP 12. Should this assumption change, we would revisit the scope and cost for this task. It is assumed Casitas will be responsible for the application processing fee.

Subtask 8.5. Section 1602 Streambed Alteration Agreement Application

If the project would impact CDFW jurisdictional areas, Rincon will prepare an application for issuance of a Streambed Alteration Agreement (SAA) pursuant to Section 1602 of the California Fish and Game Code. Rincon will input all information required to apply for the Standard SAA through the CDFW moderated Environmental Permit Information Management System (EPIMS). Prior to submittal of the notification via the online portal system (EPIMS), Rincon will schedule a meeting with Casitas to provide guidance on how to review the application materials via the portal system. Once Casitas has reviewed the application, Rincon will submit the application to CDFW via the EPIMS portal. It is assumed Casitas will be responsible for payment of the notification fee.

Task 9. Federal Clean Air Act Conformity Analysis

The U.S. EPA approved EMFAC2017, the latest vehicular air pollution emissions factors for use by state and local governments to meet FCAA requirements, for use in August 2019. The U.S. EPA established a one-year grace period for using the previous emissions factors (EMFAC2014), which expired in August 2020. CalEEMod relies on EMFAC2014 and therefore can no longer be used for FCAA conformity analyses. Due to the SRF Program funding submittal, the FCAA Conformity Analysis needs to be updated. Rincon will update the air quality and GHG modeling in the FCAA Conformity Analysis and Draft IS-MND to instead use the Roadway Construction Emissions Model (RCEM), which relies on the updated EMFAC2017 emissions factors. CalEEMod is generally more conservative than RCEM, so we assume the RCEM calculated emissions will be reduced as compared to the previous analysis. Rincon will notify Casitas immediately if the modeled emissions increase and require mitigation to reduce potential impacts to a less-than-significant level.

Task 10. Public Meeting/Hearing

Rincon's Project Manager and/or Principal-in-Charge will attend one virtual public meeting or hearing related to the IS-MND. Attendance will include an oral presentation, if requested by Casitas. If needed, Rincon will attend additional meetings or hearings on a time-and-materials basis, in accordance with our standard fee schedule.



Task 11. Project Management

Project management tasks include in-house management of Rincon staff during the remainder of this scope of work, responding to telephone calls and emails regarding the project, monitoring the project budget and schedule, and other similar tasks.

Optional Task 12. AB 52 Consultation Assistance

Assistance with Assembly Bill 52 consultation has been completed, and no change or additional work is required.

Schedule

Rincon will work with Casitas to provide submittals in a timely manner. Upon receipt of authorization to proceed, we will coordinate with Casitas to prepare a schedule for completion of the California Environmental Quality Act and regulatory permitting processes. The revised Administrative Draft IS-MND can generally be submitted for review within four weeks of authorization to proceed.

Cost Estimate

Our cost estimate for the remaining scope of work is \$29,627, excluding Optional Task 8 (Regulatory Permitting). With Optional Task 8 included the overall cost is **\$58,871**. The table on the following page shows a breakdown of costs by task. Based on the original contract and Amendment No. 1 dated March 27 and July 10, 2019, respectively, the total fee for services was \$133,566. To date, we have spent \$126,383 with a remaining contract amount of \$7,297. Therefore, to complete the remaining work stated above in this letter, Rincon is requesting an additional **\$51,574**, with Optional Task 8 (Regulatory Permitting).

Closing

This proposal is valid for a period of 30 days and is fully negotiable to meet the needs of Casitas. We appreciate the opportunity to continue to assist Casitas with this project. Please let us know if you have any questions regarding this proposal.

Sincerely,

Rincon Consultants, Inc.

Amanda Antonelli, MESM
Environmental Planner/Project Manager

Jennifer Haddow, PhD
Principal Environmental Scientist



RINCON CONSULTANTS, INC.
 Ventura-Santa Barbara Intertie Project

Environmental Services Program

Tasks	Labor	Direct Expense	Budget
Task 1. Project Initiation	-	-	-
Task 2. Biological Resources Assessment	\$793		\$793
Task 3. Cultural Resources Technical Study	-	-	-
Task 4. Paleontological Resources Assessment	-	-	-
Task 5. Administrative Draft IS-MND	\$8,292		\$8,292
Task 6. Public Review Draft IS-MND	\$4,926	\$205	\$5,131
Task 7. Final IS-MND	\$5,156	\$65	\$5,221
Optional Task 8. Regulatory Permitting	\$28,684	\$560	\$29,244
Task 9. Federal Clean Air Act Conformity Analysis	\$3,140	-	\$3,140
Task 10. Public Meeting/Hearing	\$1,740	-	\$1,740
Task 11. Project Management	\$5,310	-	\$5,310
Optional Task 12. AB 52 Consultation Assistance	-	-	-
Remaining Scope of Work Budget	\$ 58,041	\$ 830	\$ 58,871
Remaining Contract Amount			\$ 7,297
Total Requested Additional Budget			\$ 51,574



CASITAS MUNICIPAL WATER DISTRICT

HYDROLOGY REPORT

WATER YEARS 2018 AND 2019

November 2020

Prepared by Virgil Clary, PE, Project Manager



TABLE OF CONTENTS

1. INTRODUCTION 1

2. WATER YEARS 2018 AND 2019 SUMMARIES 5

2.1. Rainfall 5

2.1.1. WY 2018 5

2.1.2. WY 2019 5

2.2. Streamflow Conditions 6

2.2.1. WY 2018 6

2.2.2. WY 2019 8

2.3. Lake Storage and System Deliveries 10

2.3.1. WY 2018 10

2.3.2. WY 2019 11

2.4. Ambient Air Temperatures 11

2.4.1. WY 2018 11

2.4.2. WY 2019 12

3. HYDROLOGY STATIONS 12

3.1. Historical Hydrology Period 1959 through 2019 12

3.2. Trends 13

3.2.1. Ten-Year Moving Average of Mean Precipitation..... 13

Tables

2-1 WY 2018 Diversions
2-2 WY 2018 Storm Peaks
2-3 WY 2018 Casitas Reservoir Direct Inflow
2-4 WY 2019 Diversions
2-5 WY 2019 Storm Peaks
2-6 WY 2019 Casitas Reservoir Direct Inflow
3-1 Hydrology Stations

Figures

1-1 Watershed of Lake Casitas
1-2 Thomas Fire Boundary
3-1 Casitas Reservoir Storage Volume 1970-2019
3-2 Progressive Ten-Year Mean Precipitation

Appendix A – Rainfall Data

Appendix B – Streamflow Gaging Station Data

Appendix C – Fisheries Storm Peak Logs

Appendix D – Casitas Reservoir Operational Data

Appendix E – Reservoir Elevation Data

Appendix F – System Delivery Data for Mira Monte Well and Ojai Water System

Appendix G – Ambient Air Temperature Data

Appendix H – Historical Hydrology Data



1. INTRODUCTION

Casitas Municipal Water District (CMWD or Casitas), in cooperation with the Ventura County Watershed Protection District (VCWPD) and the U.S. Geological Service (USGS), collects hydrology data on the Ventura River system. Figure 1-1 shows the watershed boundaries including drainage areas, stream gaging stations, and weather stations. The hydrology data is a valuable asset for developing an understanding of the water resources of the Ventura River system. Since 1981, CMWD has summarized the data into a series of annual reports. This report presents information and data for the 2017–2018 Water Year (WY 2018) and 2018–2019 Water Year (WY 2019). Data is also presented for Calendar Years 2018 and 2019 for comparison to historical data.

Casitas acquired the Ojai Water System in June 2017 which serves approximately 3,000 customers. The main water source for this system is a wellfield which draws from the Ojai Valley Groundwater Basin, located within the San Antonio Creek Watershed, a sub-basin to the Ventura River Watershed. The Ojai Water System is supplemented by surface water deliveries from Casitas Reservoir (also referred to as Lake Casitas herein), particularly in times of drought and/or high demand when aquifers are typically depleted and well production is reduced or limited.

Ventura County experienced a major fire (the Thomas Fire) in WY 2018 which burned nearly the entire watershed, as shown in Figure 1-2. Hydrologic impacts following the Thomas Fire were observed in both the direct and indirect inflow sources of Lake Casitas. This included steeper hydrographs at increased magnitudes during storm events from a combination of hydrophobic soil limiting percolation rates and less vegetation to slow surface run-off. Heavy debris and sediment loads from slope erosion and streambed mobilization during high magnitude storm events impacted diversion capabilities at the Robles Diversion and Fish Passage Facility (Robles). Heavy debris loads clogged the diversion screens requiring frequent turnouts to manually clean the screens and replace brush motor sheave belts. Diversion capabilities were also reduced due to sediment in the Robles Screenbay and Forebay. Two shutdowns occurred in order to remove sediment from the Screenbay in the winter of 2019 and approximately 50,000 cubic yards of sediment was removed from the forebay in November 2019 in order to restore ponding capacity.

Post-fire run-off deposited fine sediment in the stream channels which appears to have reduced streambed percolation, resulting in prolonged spring and summer time streamflow, and an increased duration of surface connection between the upper portions of the Ventura River watershed and the Pacific Ocean. Historically, Robles does not experience surface flow during the summer and fall in all but well above-average rainfall years. Surface flow has been present at Robles since the first storm event following the Thomas Fire.

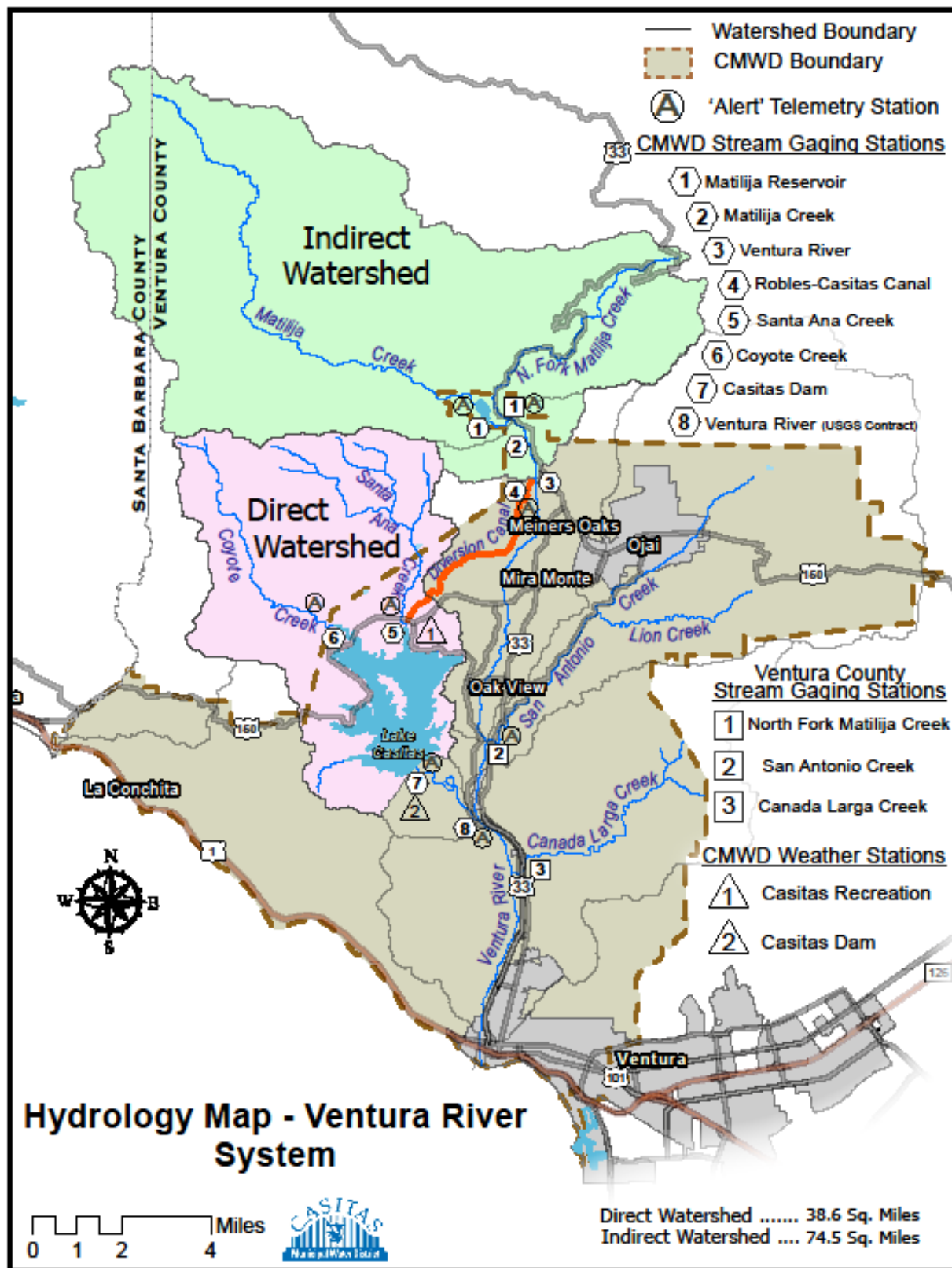

FIGURE 1-1 – Watershed of Lake Casitas

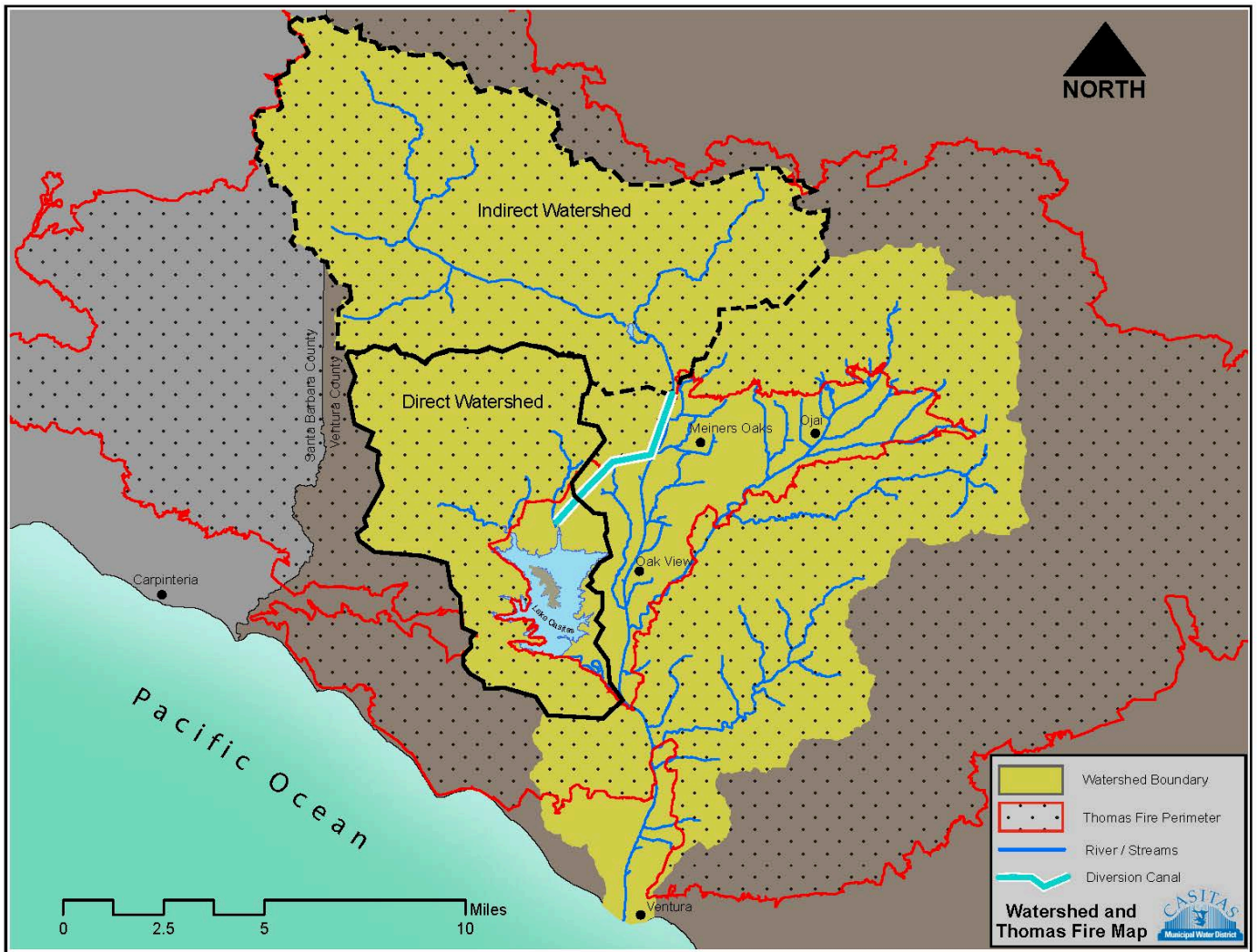

FIGURE 1-2 – Thomas Fire Boundary

Streamflow monitoring was also impacted by the Thomas Fire. Air lines at the Coyote Creek and Matilija gaging stations sustained fire damage and required repair. The heavy sediment load in subsequent storm events buried the orifices of the air lines at Santa Ana Creek, Coyote Creek, Matilija Creek, and Ventura River Near Meiners Oaks (VRNMO). Further discussion of the impacts and corrective actions taken is included in Section 2.2 herein.

Data from an additional rainfall station located on Ojai's East End and a San Antonio Creek gaging station were added to this report to reflect hydrologic conditions within the San Antonio Creek Watershed. Ojai Water System Sources and Deliveries were also added to this report. Reporting of the hydrologic aspects of this system may be expanded in the future as more data become available.

2. WATER YEARS 2018 AND 2019 SUMMARIES

The Water Year (WY) is a standard used for reporting hydrological cycles. It begins on October 1 of the preceding year and ends September 30 of the named water year. For this report:

- WY 2018 began on October 1, 2017 and ended September 30, 2018; and
- WY 2019 began on October 1, 2018 and ended September 30, 2019

There are four key elements of collected data evaluated this report: 1) rainfall, 2) streamflow conditions, 3) lake storage and system deliveries and 4) ambient air temperatures. Each of these elements are monitored and recorded by CMWD on a daily basis. The following subsections are summaries of the hydrologic characteristics of WY 2018 and 2019.

2.1.Rainfall

Rainfall and evaporation data are collected on a daily basis by Casitas at two stations, one at the Casitas Dam and one at the Lake Casitas Recreational Area (LCRA). The methods for data collection are standardized for consistency. Rainfall data for Matilija Dam and Thacher School are obtained from VCWPD. Raw data is provided in Appendix A.

2.1.1. WY 2018

The average of the four rainfall stations was 13.55 inches for WY 2018. This is below the long-term average of 24.02 inches. Casitas Dam received 11.49 inches while Matilija Dam received 17.03 inches.

The bulk of precipitation at Casitas Dam fell in the months of January and March, when cumulative monthly rainfall was 2.83 and 8.43 inches, respectively. The highest daily rainfall was recorded on January 9, 2018 with 2.10 inches of rainfall measured at Lake Casitas Recreation Area (LCRA).

2.1.2. WY 2019

The average of the four rainfall stations was 31.49 inches for WY 2019. This is above the long-term average of 24.15 inches. Casitas Dam received 29.49 inches while Matilija Dam received 39.75 inches.

The bulk of precipitation at Casitas Dam occurred in the months of January and February 2019, when cumulative monthly rainfall was 9.07 and 9.56 inches, respectively. The highest daily rainfall was recorded on February 2, 2019 with 2.75 inches of rainfall measured at Casitas Dam.

2.2.Streamflow Conditions

Streamflow conditions are assessed by collecting data at key points in the Ventura River system. Gage station locations are shown in Figure 1-1. Mean daily stream flow data is included in Appendix B.

2.2.1. WY 2018

Due to the drought, streamflow conditions were below average across the basin. Preliminary data provided by VCWPD indicates discharge from North Fork Matilija Creek totaled 3,028.6 acre-feet (AF) between October 1, 2017 and September 30, 2018. Discharge from Matilija Dam measured at the Matilija Hot Springs gage totaled 4,997 AF with a peak flow of approximately 6,200 cubic feet per second (cfs) on January 9, 2018¹.

Surface flow at the measurement weir at Robles was present beginning January 8, 2018 and lasted the entire WY. During that period, 8,417 AF was released downstream². Sediment transfer following the Thomas Fire may have impacted percolation and caused elevated surface flow to occur and continue longer than it would have otherwise for WY 2018 and 2019.

Diversions to the Casitas Reservoir began on March 21, 2018. Prior to March 21, all inflow was released downstream to allow for aquifer levels to rise to the extent that would be expected under natural conditions for the time of year and type of year (*Trial Operating Criteria for Robles Casitas Diversion Facilities, 1959*). The diversion canal was operated for 4 days and 638 AF was diverted during WY 2018 as shown in Table 2-1³.

Table 2-1
WY 2018 Diversions

Month	Days	Volume Diverted (AF)
October 2017	0	0
November 2017	0	0
December 2017	0	0
January 2018	0	0
February 2018	0	0
March 2018	4	638
April 2018	0	0
May 2018	0	0
June 2018	0	0
July 2018	0	0
August 2018	0	0
September 2018	0	0
TOTAL	4	638

¹ Matilija Dam measurement from data compiled by CMWD based on instantaneous readings shown as an average in Appendix B.

² Robles weir measurement from data compiled by CMWD based on instantaneous readings shown as an average in Appendix B.

³ Robles canal measurement from data compiled by CMWD based on instantaneous readings shown as an average in Appendix B.

There were three storm peaks that met the Biological Opinion parameters to initiate supplemental downstream releases for fish passage as shown in Table 2-2. Downstream release requirements were met when Robles inflow was sufficient to do so. All flow was released downstream when inflow was less than the required supplemental release⁴.

Table 2-2
WY 2018 Storm Peaks

Date	Peak Storm Flow Rate (cfs)
January 9, 2018	8,809
March 21, 2018	418
March 22, 2018	3,044

Coyote Creek and Santa Ana Creek drainage areas contribute directly to Lake Casitas storage. Coyote Creek gaging station was damaged during the 2017 Thomas Fire (WY 2018) and subsequently repaired in January 2018. The Santa Ana Creek gaging station was not damaged; both Coyote Creek and Santa Ana Creek gaging stations, however, experienced heavy sediment transport and re-channelization following the fire, rendering poor quality flow data. Direct inflow into Lake Casitas, which is reported in the Casitas Reservoir Operation data (Appendix C), was used as a surrogate for Coyote and Santa Ana creeks as the major tributaries, but also accounts for other direct runoff including smaller tributaries such as Ayers, Chismahoo, Willow, and Poplin Creeks. Direct inflow is a zero sum calculation and accounts for change in Lake Casitas storage not accounted for by precipitation, Ventura River Diversions, evaporation, precipitation, and releases to the Marion Walker Water Treatment Plant. This value may be negative at times which is attributed to approximation in evaporation coefficients and water loss to infiltration. Only months with a positive direct inflow value are considered as a surrogate for true direct inflow into Lake Casitas and totaled 3,475 AF for WY 2018 with March 2018 accounting for 1,723 AF of total direct inflow as shown in Table 2-3⁵.

Table 2-3
WY 2018 Casitas Reservoir Direct Inflow

Month	Direct Flow Volume (AF) ⁶
October 2017	13
November 2017	N/A
December 2017	N/A
January 2018	795
February 2018	87
March 2018	1723
April 2018	225
May 2018	80
June 2018	177
July 2018	161
August 2018	159
September 2018	55
TOTAL	3,475

⁴ Storm peak flows can be found in Appendix C.

⁵ Direct inflow into Lake Casitas is shown in Appendix D.

⁶ N/A indicates the month is not applicable because the value was negative.

2.2.2. WY 2019

The above average rainfall along with several storm events contributed to significant run-off within the watershed. Preliminary data provided by VCWPD indicate discharge from North Fork Matilija Creek totaled 14,566 AF between October 1, 2018 and September 30, 2019. Discharge from Matilija Dam measured at the Matilija Hot Springs gage totaled 37,812 AF with a peak flow of approximately 1,353 cfs on January 17, 2019⁷.

Surface flow at the measurement weir at Robles was present beginning October 1, 2018 and lasted through September 30, 2019. During that period, 44,712 AF was released downstream to the Ventura River⁸. A portion of inflow is diverted when inflow exceeds downstream release criteria to: 1) allow for aquifer levels to rise to the extent that would be expected under natural conditions for the time of year and type of year (*Trial Operating Criteria for Robles Casitas Diversion Facilities, 1959*) and 2) provide supplemental downstream releases to allow for the migration of endangered southern California steelhead (*Biological Opinion for the Robles Diversion Fish Passage Facility, Ventura River, CA, 2003*). Periods of stream flow were estimated due to post-fire related sediment impacts to stream gaging instrumentation. Flow overtopping the cut-off wall during high flow events bypasses the measurement weir and is estimated during peak flow and is unable to be measured to calculate daily average discharges.

Diversions to the Casitas Reservoir first began on November 29, 2018. The diversion canal was operated for two days in November 2018 and one day in December 2018. Sufficient inflow for sustained diversions began on January 12, 2019. The diversion canal was operated for 140 days and 20,882 AF was diverted during WY 2019 as shown in Table 2-4⁹.

Table 2-4
WY 2019 Diversions

Month	Days	Volume Diverted (AF)
October 2018	0	0
November 2018	2	141
December 2018	1	50
January 2019	19	1,751
February 2019	26	8,506
March 2019	31	8,122
April 2019	30	1,523
May 2019	30	788
June 2019	1	1
July 2019	0	0
August 2019	0	0
September 2019	0	0
TOTAL	140	20,882

⁷Matilija Dam measurement from data compiled by CMWD based on instantaneous readings shown as an average in Appendix B.

⁸ Robles weir measurement from data compiled by CMWD based on instantaneous readings shown as an average in Appendix B.

⁹ Total volume of water diverted to Lake Casitas from the Ventura River is shown in Appendix D.

There were nine storm peaks that met the Biological Opinion’s parameters to initiate supplemental downstream releases for fish passage as shown in Table 2-5. Downstream release requirements were met when Robles inflow was sufficient to do so. All flow was released downstream when inflow was less than the required supplemental release¹⁰.

Table 2-5
WY 2019 Storm Peaks

Month	Peak Storm Flow Rate (cfs) ¹¹
January 16, 2019	775
January 18, 2019	9,100-10,000
February 1, 2019	274-378
February 2, 2019	12,000-14,000
February 4, 2019	3,774
February 5, 2019	3,824
February 15, 2019	7,000
March 3, 2019	429
March 7, 2019	2,186

Coyote Creek and Santa Ana Creek drainages contribute directly to Lake Casitas storage. These gaging stations continue to be impacted by sediment transport and re-channelization following the 2017 Thomas Fire and are producing poor quality flow data. Direct inflow into Lake Casitas, which is reported in the Casitas Reservoir Operation data, was used as a surrogate for Coyote and Santa Ana Creeks as the major tributaries, but also accounts for other direct runoff including smaller tributaries such as Ayers, Chismahoo, Willow, and Poplin Creeks. Direct inflow is a zero sum calculation and accounts for change in Lake Casitas storage not accounted for by precipitation, Ventura River Diversions, evaporation, precipitation, and releases to the Marion Walker Water Treatment Plant. This value may be negative at times which is attributed to approximation in evaporation coefficients and water loss to infiltration. Only months with a positive direct inflow value are considered as a surrogate for true direct inflow into Lake Casitas and totaled 15,823 AF for WY 2019 with February 2019 accounting for 7,469 AF of total direct inflow as shown in Table 2-6¹².

¹⁰ Storm peak flows can be found in Appendix C.

¹¹ Storm flow is approximate.

¹² Direct inflow into Lake Casitas is shown in Appendix D.

Table 2-6
WY 2019 Casitas Reservoir Direct Inflow

Month	Direct Flow Volume (AF) ¹³
October 2018	118
November 2018	51
December 2018	N/A
January 2019	2704
February 2019	7469
March 2019	4463
April 2019	629
May 2019	N/A
June 2019	251
July 2019	101
August 2019	37
September 2019	N/A
TOTAL	15,823

2.3.Lake Storage and System Deliveries

Water storage volumes for system reservoirs, Casitas Dam and Matilija Dam, were ascertained by the daily recording of the reservoir elevation and applying the elevation number to a storage table for each reservoir. Casitas Reservoir data is included in Appendix C and Matilija Reservoir Data is provided in Appendix E. System delivery data for Mira Monte Well and the Ojai Water System can be found in Appendix F.

2.3.1. WY 2018

Lake Casitas Reservoir had a net decrease in water storage for WY 2018. Lake elevation was 493.38 feet above mean sea level (MSL) on October 1, 2017 and ended on September 30, 2018 at 483.30 feet above MSL, corresponding to 74,894 AF of storage in Lake Casitas at the end of the WY. The reservoir’s 10.1-foot decrease in elevation resulted in a net loss of 12,927 AF. Storage increased by 2,117 AF during the three-month period of January through March; net monthly storage losses occurred outside of that period.

A new Casitas Reservoir storage rating table was adopted after completion of a LIDAR and bathymetric study resulting in a re-calculated reservoir capacity of 237,760 acre-feet (down from 254,000 acre-feet). This table was implemented on October 1, 2017 (start of WY 2018) and Casitas Reservoir storage reported from that date forward will reflect this adjustment.

Water deliveries from the reservoir to the main conveyance system totaled 11,633 AF for the Calendar Year. This is down 5 percent from 2017 and 29 percent from the average deliveries during the previous ten years. Mira Monte well production was 145 AF during WY 2018 and 151 AF during the 2018 Calendar Year. Deliveries within the Ojai Water System totaled 1,830 AF; 1,465 AF of which was sourced from the Ojai System Wellfield with the additional 364 AF coming from Lake Casitas.

¹³ N/A indicates the month is not applicable because the value was negative.

Casitas exercised water rights to divert water released from Matilija Dam. Water rights were not exercised for several years due to National Marine Fisheries Services (NMFS) concerns related to downstream biological-impacts. The County of Ventura is the owner of Matilija Dam and Casitas operates the valves for releases. At the request of the State of California Department of Water Resources Division of Safety of Dams (DSOD), the valves were operated in November 2017. Casitas did not conduct any controlled releases from Matilija Dam at the dam during the water year. All flow was allowed to spill over the dam for the entire water year.

2.3.2. WY 2019

Lake Casitas had a net increase in water storage for WY 2019. Lake elevation was 483.27 feet above MSL on October 1, 2018 and ended on September 30, 2019 at 502.36 feet above MSL, corresponding to 101,168 AF of storage in Lake Casitas at the end of the WY. The reservoir's 19.1-foot increase in elevation resulted in a net gain of 26,310 AF. Storage increased by 35,248 AF during the four-month period of January through April; net monthly storage losses occurred outside of that period.

Water deliveries from the reservoir to the main conveyance system totaled 7,668 AF for the Calendar Year. This is down 34 percent from 2018 and 51 percent from the average deliveries during the previous ten years. Mira Monte well production was 138 AF during WY 2019 and 124 AF during the 2019 Calendar Year. Deliveries within the Ojai Water System totaled 1,638 AF; 1,493 AF of which was sourced from the Ojai System Wellfield with the additional 145 AF coming from Lake Casitas.

Casitas exercised water rights to divert water released from Matilija Dam. Water rights were not exercised for several years due to National Marine Fisheries Services (NMFS) concerns related to downstream biological-impacts. The County of Ventura is the owner of Matilija Dam and Casitas operates the valves for releases. A contractor for the County of Ventura unclogged the dam piping and Casitas staff operated the valves on December 7, 2018. Critical Drought Protection Measures (CDPM) were implemented on March 3–4, 2019 in which approximately 101 AF was released from Matilija Dam and diverted to Lake Casitas¹⁴. Casitas, in collaboration with NMFS, aimed to minimize potential downstream biological impacts by releasing water from Matilija Dam following a storm peak on March 3, 2019 and during supplemental downstream releases for fish passage.

2.4. Ambient Air Temperatures

Data was recorded by CMWD staff at two locations, Casitas Dam and LCRA. These measurements are made on a daily basis and include the maximum and minimum ambient air temperatures and wind speed. This data is included in Appendix G.

2.4.1. WY 2018

Several temperature records dating back to 1960 were tied or broken during the 2018 calendar year: highest monthly maximum (July for Casitas Dam; January and July for LCRA), and highest monthly average (January for Casitas Dam; January and July for LCRA).

¹⁴ Results are based on inflow from the Robles canal download.

2.4.2. WY 2019

One temperature record dating back to 1960 was broken during the 2019 calendar year: highest monthly average (April for LCRA).

3. HYDROLOGY STATIONS

Table 3-1 shows responsible agencies for various hydrology stations throughout the watershed.

**Table 3-1
Hydrology Stations**

Type	Location	Agency
Reservoir	Casitas Dam	Casitas
Reservoir	Matilija Dam	VCWPD
Rainfall and Evaporation	LCRA	Casitas
Rainfall and Evaporation	Casitas Dam	Casitas
Rainfall	Matilija Dam	VCWPD
Rainfall	Thacher School	VCWPD
Streamflow	Matilija Creek at Matilija Hot Springs	Casitas/VCWPD
Streamflow	Ventura River Near Meiners Oaks	Casitas
Streamflow	Robles-Casitas Canal	Casitas
Streamflow	Ventura River near Ventura (Foster Park)	USGS
Streamflow	North Fork Matilija at Matilija Hot Springs	VCWPD
Streamflow	San Antonio Creek at Old Creek Road	VCWPD
Streamflow	Santa Ana Creek near Oak View	Casitas/VCWPD
Streamflow	Coyote Creek near Oak View	Casitas/VCWPD

3.1. Historical Hydrology Period 1959 through 2019

The historical data was updated for the reporting period and is presented in Figure 3-1 for the period from 1959 through 2019. The historical data includes summaries for the Casitas Reservoir operation, Robles Diversion, rainfall, and ambient air temperature. Storage volume, represented by a solid line, is reservoir storage at the start of each calendar year (elevation measured on last day of previous calendar year). Rainfall, represented by data points with drop lines, is the three-station water year average for Casitas Dam, LCRA, and Matilija Dam rain gages. Reservoir volume prior to 1970 (not shown) represents initial filling period after Casitas Dam completion in 1959¹⁵.

The change in Casitas Reservoir capacity was made due to performance of a bathymetric survey in 2017 which decreased the previously used 254,000 AF to 237,760 AF. This change combined with the 2017-2018 decrease in storage due to drought conditions presented a substantial loss in storage as shown in Figure 3-1.

¹⁵ Historical hydrology data is provided in Appendix H.

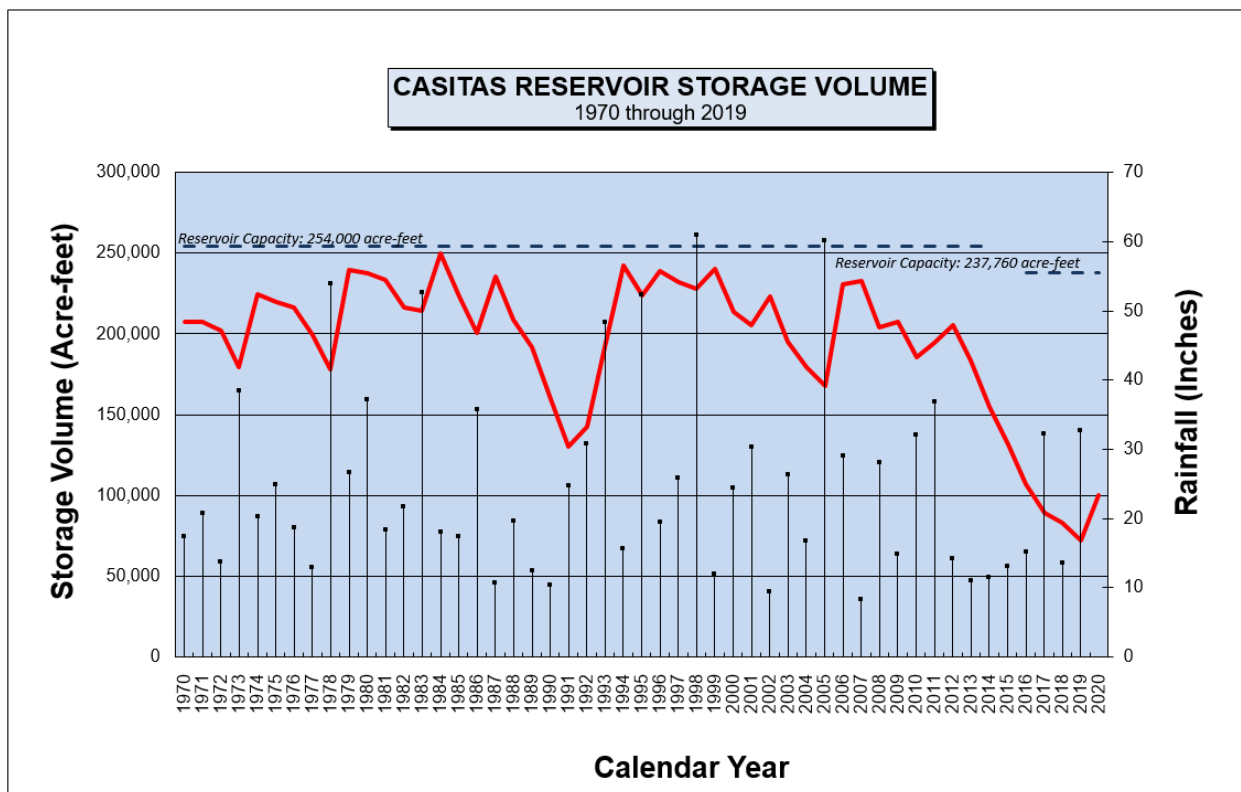

FIGURE 3-1 – Casitas Reservoir Storage Volume 1970-2019

3.2. Trends

The historical section of this summary report contains data tables and figures to illustrate trends experienced by CMWD pertaining to rainfall and water use.

3.2.1. Ten-Year Moving Average of Mean Precipitation

The trend presented in Figure 3-2 is a ten-year moving average of precipitation from 1880 to present and was created by calculating an average of a water year’s three-station average rainfall combined with the previous nine years. The ten-year moving average is represented by the solid line traversing across the overall average for the period (24.4 inches). Rainfall data for all three stations are available since 1959, rainfall prior to 1959 was assembled using comparable nearby stations and/or correlation factors with other available stations within the watershed. The trend has resulted in what appears to be a somewhat sinusoidal curve, illustrating reoccurring periods of wet and dry conditions.

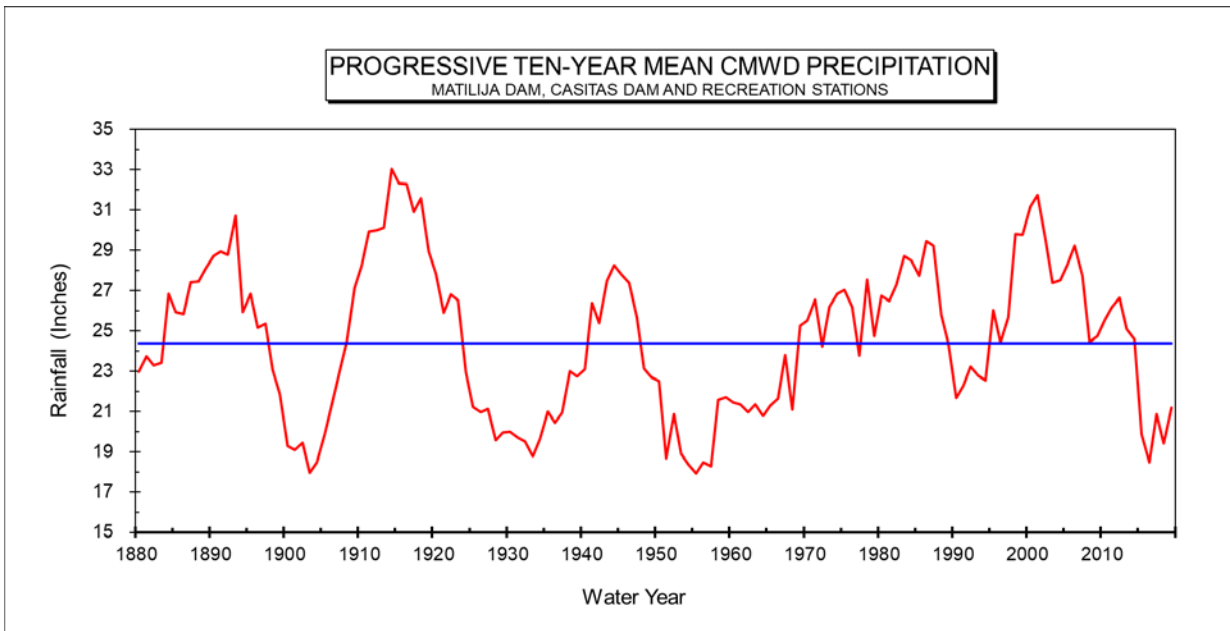

FIGURE 3-2 – Progressive Ten-Year Mean Precipitation

Appendix A

Rainfall Data

VENTURA COUNTY, CALIFORNIA
WATER SURVEY
DAILY RAINFALL RECORD

STATION:	Matilija Dam	NUMBER:	134
OBSERVER:	Automated	OBSER. TIME:	0800
AUTHORITY:	Ventura County Watershed Protection District	LATITUDE:	34°29' N
ADDRESS:	800 S. Victoria Ave, Ventura, CA 93009	LONGITUDE:	119°18' W
COMPILED:		ELEV:	1060 ft

2017-18

DAY	OCT	NOV	DEC	JAN	FEB	MAR	APR	MAY	JUN	JUL	AUG	SEP
1												
2						3.61		0.24				
3						0.73						
4				0.03		0.03						
5												
6												
7												
8				0.02								
9				2.75								
10				1.14								
11						1.02						
12						0.04		0.03				
13						0.06						
14					0.14	1.11						
15					0.04	0.30						
16		0.05										
17		0.02				0.21						
18						0.01			0.01			
19												
20												
21						0.67						
22						2.33						
23						2.37						
24												
25												
26												
27					0.07							
28												
29												
30												
31												
Mo Total	0.00	0.07	0.00	3.94	0.25	12.49	0.00	0.27	0.01	0.00	0.00	0.00
Yr Total	0.00	0.07	0.07	4.01	4.26	16.75	16.75	17.02	17.03	17.03	17.03	17.03

Rainfall in inches

**Data is preliminary and subject to revision - VCWPD*

VENTURA COUNTY, CALIFORNIA
WATER SURVEY
DAILY RAINFALL RECORD

STATION:	Matilija Dam	NUMBER:	134
OBSERVER:	Automated	OBSER. TIME:	0800
AUTHORITY:	Ventura County Watershed Protection District	LATITUDE:	34°29' N
ADDRESS:	800 S. Victoria Ave, Ventura, CA 93009	LONGITUDE:	119°18' W
COMPILED:		ELEV:	1060 ft

2018-19

DAY	OCT	NOV	DEC	JAN	FEB	MAR	APR	MAY	JUN	JUL	AUG	SEP
1					1.22							
2			0.01		1.73	1.38						
3					3.54	0.73						
4					1.48	0.01			0.01			
5			0.03		0.28							
6			1.63	0.86		2.03						
7			0.20	1.87		0.53		0.01				
8				0.07				0.01				
9					0.28							
10				0.05	0.07							
11					0.25	0.22						
12				1.31				0.07				
13				0.35	0.01							
14				0.20	2.23							
15				0.20	1.13							
16				1.77	0.30			0.91				
17				5.65			0.01	0.03				
18			0.01	0.06								
19				0.01				0.46				
20						0.13		0.11				
21					0.02	0.09		0.01	0.01			
22		0.58				0.04						
23												
24								0.02				
25						0.01						
26												
27								0.07	0.01			
28					0.77	0.03						
29		3.33					0.04					
30		0.85					0.01					
31				0.41								
Mo Total	0.00	4.76	1.88	12.81	13.31	5.20	0.06	1.70	0.03	0.00	0.00	0.00
Yr Total	0.00	4.76	6.64	19.45	32.76	37.96	38.02	39.72	39.75	39.75	39.75	39.75

Rainfall in inches

**Data is preliminary and subject to revision - VCWPD*

VENTURA COUNTY, CALIFORNIA
WATER SURVEY
DAILY RAINFALL RECORD

STATION: **Lake Casitas Recreation Area**
 OBSERVER: CMWD Recreation staff
 AUTHORITY: Casitas Municipal Water District
 ADDRESS: 1055 Ventura Ave, Oak View, CA 93022
 COMPILED: J. Switzer

NUMBER: 204
 OBSER. TIME: 0800
 LATITUDE: 34°25' N
 LONGITUDE: 119°20' W
 ELEV: 592 ft

2017-18

DAY	OCT	NOV	DEC	JAN	FEB	MAR	APR	MAY	JUN	JUL	AUG	SEP
1												
2						1.35		0.10				
3						0.15						
4												
5												
6												
7												
8				0.04								
9				2.10								
10				2.00								
11						0.88						
12								0.04				
13						0.15						
14					0.07	0.30						
15						0.40						
16												
17		0.05				0.11						
18												
19							0.02					
20												
21						0.53						
22						1.92						
23						1.88						
24												
25												
26												
27												
28												
29												
30												
31												
Mo Total	0.00	0.05	0.00	4.14	0.07	7.67	0.02	0.14	0.00	0.00	0.00	0.00
Yr Total	0.00	0.05	0.05	4.19	4.26	11.93	11.95	12.09	12.09	12.09	12.09	12.09

Rainfall in inches

VENTURA COUNTY, CALIFORNIA
WATER SURVEY
DAILY RAINFALL RECORD

STATION:	Lake Casitas Recreation Area	NUMBER:	204
OBSERVER:	CMWD Recreation staff	OBSER. TIME:	0800
AUTHORITY:	Casitas Municipal Water District	LATITUDE:	34°25' N
ADDRESS:	1055 Ventura Ave, Oak View, CA 93022	LONGITUDE:	119°20' W
COMPILED:	V. Clary		

2018-19

DAY	OCT	NOV	DEC	JAN	FEB	MAR	APR	MAY	JUN	JUL	AUG	SEP
1					1.88			0.02				
2					2.53	1.06						
3					1.39	0.77						
4	0.03				1.50							
5			0.03		0.21							
6			1.56	0.82		1.34						
7			0.05	1.20		0.14		0.05				
8				0.03								
9					0.23							
10				0.07	0.28			0.02				
11					0.21							
12				1.39								
13	0.08			0.43								
14				0.31	0.91							
15				0.12	0.46							
16				1.29	0.26		0.01	0.97				
17				2.05								
18			0.06	0.06								
19								0.69				
20						0.18		0.11				
21						0.11						
22		0.54				0.06						
23												
24												
25			0.03									
26								0.02				
27												
28					0.78							
29		1.55					0.01					
30		0.38										
31				0.35								
Mo Total	0.11	2.47	1.73	8.12	10.64	3.66	0.02	1.88	0.00	0.00	0.00	0.00
Yr Total	0.11	2.58	4.31	12.43	23.07	26.73	26.75	28.63	28.63	28.63	28.63	28.63

Rainfall in inches

VENTURA COUNTY, CALIFORNIA
WATER SURVEY
DAILY RAINFALL RECORD

STATION:	Casitas Dam	NUMBER:	004
OBSERVER:	CMWD Damtender	OBSER. TIME:	0800
AUTHORITY:	Casitas Municipal Water District	LATITUDE:	34°22' N
ADDRESS:	1055 Ventura Ave, Oak View, CA 93022	LONGITUDE:	119°20' W
COMPILED:	J. Switzer	ELEV:	400 ft

2017-18

DAY	OCT	NOV	DEC	JAN	FEB	MAR	APR	MAY	JUN	JUL	AUG	SEP
1												
2						1.76		0.04				
3						0.12						
4				0.02		0.01						
5												
6												
7												
8				0.04								
9				1.61								
10				1.14								
11				0.02		0.83						
12						0.01						
13					0.03	0.09						
14					0.10	0.37						
15						0.57						
16		0.01				0.01						
17		0.02				0.12						
18												
19							0.02					
20												
21						0.49						
22						1.99						
23						2.05						
24						0.01						
25												
26												
27					0.01							
28												
29												
30												
31												
Mo Total	0.00	0.03	0.00	2.83	0.14	8.43	0.02	0.04	0.00	0.00	0.00	0.00
Yr Total	0.00	0.03	0.03	2.86	3.00	11.43	11.45	11.49	11.49	11.49	11.49	11.49

Rainfall in inches

VENTURA COUNTY, CALIFORNIA
WATER SURVEY
DAILY RAINFALL RECORD

STATION:	Casitas Dam	NUMBER:	004
OBSERVER:	CMWD Damtender	OBSER. TIME:	0800
AUTHORITY:	Casitas Municipal Water District	LATITUDE:	34°22' N
ADDRESS:	1055 Ventura Ave, Oak View, CA 93022	LONGITUDE:	119°20' W
COMPILED:	V. Clary	ELEV:	400 ft

2018-19

DAY	OCT	NOV	DEC	JAN	FEB	MAR	APR	MAY	JUN	JUL	AUG	SEP
1					1.66	0.01						
2					2.75	1.36						
3					0.80	0.36						
4	0.07				0.77							
5			0.02		0.31							
6			0.93	1.08		1.64						
7			0.13	1.85		0.66		0.04				
8			0.01	0.09								
9					0.35							
10				0.04	0.15							
11					0.19							
12				1.28								
13	0.07			0.26	0.04							
14				0.27	0.89							
15				0.12	0.46							
16				1.38	0.15		0.01	1.01				
17			0.03	2.19				0.05				
18			0.04	0.05								
19								0.81				
20						0.17	0.02	0.07				
21						0.03						
22		0.66				0.14						
23												
24												
25												
26												
27								0.04				
28					1.04		0.01					
29		1.90					0.02					
30		0.55										
31				0.46								
Mo Total	0.14	3.11	1.16	9.07	9.56	4.37	0.06	2.02	0.00	0.00	0.00	0.00
Yr Total	0.14	3.25	4.41	13.48	23.04	27.41	27.47	29.49	29.49	29.49	29.49	29.49

Rainfall in inches

VENTURA COUNTY, CALIFORNIA
WATER SURVEY
DAILY RAINFALL RECORD

STATION:	Ojai - Thacher School	NUMBER:	059
OBSERVER:	Automated	OBSER. TIME:	0800
AUTHORITY:	Ventura County Watershed Protection District	LATITUDE:	34°28' N
ADDRESS:	800 S. Victoria Ave, Ventura, CA 93009	LONGITUDE:	119°10' W
COMPILED:		ELEV:	1440 ft

2017-18

DAY	OCT	NOV	DEC	JAN	FEB	MAR	APR	MAY	JUN	JUL	AUG	SEP
1												
2						1.63		0.20				
3						0.39						
4						0.13	0.01					
5		0.01										
6												
7												
8				0.03								
9				2.22								
10				1.15								
11				0.01		1.03						
12						0.07		0.15				
13						0.12		0.06				
14					0.10	0.79		0.07				
15						0.56						
16												
17		0.04				0.18			0.01			
18		0.01				0.01						
19							0.02		0.01			
20												
21						0.77						
22						2.58		0.01				
23						1.07						
24						0.01						
25												
26												
27					0.08			0.01				
28												
29												
30								0.02				
31								0.04				
Mo Total	0.00	0.06	0.00	3.41	0.18	9.34	0.03	0.56	0.02	0.00	0.00	0.00
Yr Total	0.00	0.06	0.06	3.47	3.65	12.99	13.02	13.58	13.60	13.60	13.60	13.60

Rainfall in inches

**Data is preliminary and subject to revision - VCWPD*

VENTURA COUNTY, CALIFORNIA
WATER SURVEY
DAILY RAINFALL RECORD

STATION:	Ojai - Thacher School	NUMBER:	059
OBSERVER:	Automated	OBSER. TIME:	0800
AUTHORITY:	Ventura County Watershed Protection District	LATITUDE:	34°28' N
ADDRESS:	800 S. Victoria Ave, Ventura, CA 93009	LONGITUDE:	119°10' W
COMPILED:		ELEV:	1440 ft

2018-19

DAY	OCT	NOV	DEC	JAN	FEB	MAR	APR	MAY	JUN	JUL	AUG	SEP
1					0.79			0.02				
2					1.40	1.11			0.03			
3					2.53	0.27						
4					1.33	0.08	0.06		0.01			
5	0.01		0.03		0.56							
6			1.49	0.93	0.01	1.75	0.01	0.01				
7			0.32	0.91		0.61		0.01	0.01			
8				0.04		0.01			0.01			
9					0.23			0.01				
10				0.07	0.06			0.05				
11				0.01	0.29			0.01				
12				1.08				0.01				
13	0.02			0.40								
14	0.01			0.50	0.66							
15				0.60	0.66							
16				0.78	0.27			0.65				
17				2.19				0.03				
18				0.11			0.01					
19					0.01			0.56	0.01			
20						0.13		0.29				
21					0.06	0.36	0.04		0.06			
22		0.35			0.01	0.05			0.01			
23							0.01					
24												
25						0.01						
26									0.01			
27								0.10	0.01			
28					0.46	0.01						
29		1.60					0.06					0.10
30		0.35					0.08					0.03
31				0.27								
Mo Total	0.04	2.30	1.84	7.89	9.33	4.39	0.27	1.75	0.16	0.00	0.00	0.13
Yr Total	0.04	2.34	4.18	12.07	21.40	25.79	26.06	27.81	27.97	27.97	27.97	28.10

Rainfall in inches

**Data is preliminary and subject to revision - VCWPD*

Appendix B
Streamflow Gaging Station Data

Matilija Creek at Matilija Hot Springs

USGS #: 11115500
 VCWPD #: 602
 DATE INSTALLED: 10/1927
 MAINTAINED BY: CMWD

LATITUDE: 34°28'58" N
 LONGITUDE: 119°18'7" W
 ELEVATION: 900 ft
 DRAINAGE AREA: 54 sq mi

WATER YEAR OCTOBER 2017 TO SEPTEMBER 2018
 Daily Mean Discharge, cubic feet per second

DAY	OCT	NOV	DEC	JAN	FEB	MAR	APR	MAY	JUN	JUL	AUG	SEP
1	0.9	1.2	1.3	3	3	2	13	7	5	3	2	2
2	1.0	1.2	1.4	3	3	22	13	7	5	3	2	2
3	1.0	1.2	1.5	3	3	10	13	7	5	3	2	2
4	1.0	1.3	1.5	3	3	6	12	7	5	3	2	2
5	1.0	1.3	1.4	3	3	5	10	7	5	3	2	2
6	0.9	1.3	1.4	3	3	4	9	7	5	3	2	2
7	0.9	1.3	1.4	3	3	4	9	7	5	3	2	2
8	1.0	1.3	1.3	5	3	4	9	7	5	3	2	2
9	1.1	1.3	1.3	445	3	4	8	7	5	3	2	1
10	0.9	1.3	1.3	50	3	4	8	6	4	2	2	1
11	0.9	1.4	1.3	41	3	8	9	6	4	2	2	1
12	1.0	1.4	1.3	36	3	4	10	6	4	2	2	2
13	0.9	1.4	1.3	34	3	4	8	6	4	2	2	2
14	0.9	1.4	1.4	31	3	9	8	6	4	2	2	1
15	0.9	1.3	1.5	29	3	8	8	6	4	2	2	1
16	0.8	1.4	2	27	3	6	8	6	4	2	2	1
17	0.8	1.4	1.6	26	3	6	8	6	4	2	2	1
18	0.9	1.4	1.6	24	3	5	8	6	4	2	2	1
19	1.0	1.4	1.7	22	3	5	8	6	4	2	2	1
20	1.1	1.4	1.8	20	3	5	8	6	4	2	2	1
21	0.9	1.3	1.8	18	3	40	8	6	4	2	2	1
22	0.8	1.3	2.0	17	3	130	7	6	4	2	2	1
23	0.8	1.3	2	16	2	134	7	6	4	2	2	1
24	0.8	1.3	2	15	2	58	7	6	4	2	2	1
25	0.8	1.3	2	15	2	36	8	6	3	2	3	1
26	0.8	1.3	2	13	2	28	7	5	3	2	2	2
27	0.8	1.7	2	11	2	23	7	5	3	2	2	1
28	0.8	1.5	3	10	2	20	7	5	3	2	2	1
29	0.9	1.3	3	7	---	17	7	5	3	2	2	1
30	1.0	1.3	3	4	---	15	7	5	3	2	2	1
31	1.2	---	3	4	---	14	---	5	---	2	2	---
TOTAL	29	40	55	941	81	638	261	189	123	67	53	43
MEAN	0.9	1.3	1.8	30	3	21	9	6	4.1	2.2	1.7	1.4
MAX	1.2	1.7	2.8	445	3	134	13	7	5	3.1	2.5	1.8
MIN	0.8	1.2	1.3	2.8	2	2	7	5	3.1	1.6	1.6	1.2
ACRE FT	57	80	109	1867	160	1265	518	375	244	132	106	86
	Estimated daily data			M Missing Data								

Matilija Creek at Matilija Hot Springs

USGS #: 11115500
 VCWPD #: 602
 DATE INSTALLED: 10/1927
 MAINTAINED BY: CMWD/VCWPD

LATITUDE: 34°28'58" N
 LONGITUDE: 119°18'7" W
 ELEVATION: 900 ft
 DRAINAGE AREA: 54 sq mi

WATER YEAR OCTOBER 2018 TO SEPTEMBER 2019
 Daily Mean Discharge, cubic feet per second

DAY	OCT	NOV	DEC	JAN	FEB	MAR	APR	MAY	JUN	JUL	AUG	SEP
1	1	0.9	6	4	38	94	67	35	18	10	9	6
2	1	0.7	5	4	1245	218	65	30	18	10	9	6
3	1	2	4	4	770	172	64	29	18	13	9	6
4	2	1	4	4	683	191	62	29	17	13	9	6
5	2	1	8	10	429	145	60	29	16	12	9	6
6	2	1	45	12	285	396	58	30	15	12	8	6
7	1	2	10	33	216	329	56	29	15	12	8	6
8	1	2	7	9	177	265	54	29	15	12	8	6
9	2	1	6	8	161	232	53	28	14	12	8	6
10	2	1	6	7	143	212	51	28	13	12	8	6
11	2	1	5	7	126	187	49	27	13	12	8	6
12	2	1	5	54	113	170	47	25	12	12	8	6
13	2	2	5	20	117	157	46	25	13	11	8	6
14	2	2	4	44	743	150	43	24	13	11	7	6
15	2	2	5	216	478	140	41	23	14	11	7	6
16	1	2	5	176	326	130	41	35	14	11	7	6
17	1	1	4	1353	282	123	41	23	14	11	7	6
18	1	2	4	225	218	117	40	22	13	11	7	6
19	1	2	5	111	194	112	41	32	13	11	7	6
20	1	2	4	81	175	113	43	24	13	11	7	6
21	1	2	4	65	153	105	42	21	14	10	7	6
22	2	2	4	56	140	99	41	21	14	10	6	6
23	2	2	4	48	131	95	40	22	13	10	6	6
24	2	2	4	43	120	91	38	21	13	10	6	6
25	1	2	4	39	112	87	35	20	13	10	6	6
26	1	2	4	35	106	85	35	22	13	10	6	6
27	1	2	4	33	110	82	35	22	12	10	6	6
28	1	2	4	31	119	78	36	21	12	10	6	6
29	1	76	3	29	---	75	37	19	11	9	6	6
30	2	17	4	27	---	73	37	17	11	9	6	6
31	1	---	4	76	---	70	---	17	---	9	6	---
TOTAL	45	133	191	2866	7909	4595	1397	780	417	337	224	169
MEAN	1	4	6	92	282	148	47	25	14	11	7	6
MAX	2	76	45	1353	1245	396	67	35	18	13	9	6
MIN	1	1	3	4	38	70	35	17	11	9	6	6
ACRE FT	90	265	378	5684	15688	9113	2771	1547	828	669	444	335

Estimated daily data M Missing Data

These data are preliminary and subject to change until checked and evaluated by Ventura County. Unverified data may contain errors that have not been checked by Hydrology staff. Ventura County does not guarantee the accuracy of these data; please note that flows may vary considerably during each day and from day to day.

North Fork Matilija Creek at Matilija Hot Springs

USGS #: 11116000
 VCWPD #: 604
 DATE INSTALLED: 01/1934
 MAINTAINED BY: VCWPD

LATITUDE: 34°29'34" N
 LONGITUDE: 119°18'23" W
 ELEVATION: 1142 ft
 DRAINAGE AREA: 15.8 sq mi

WATER YEAR OCTOBER 2017 TO SEPTEMBER 2018
 Daily Mean Discharge, cubic feet per second

DAY	OCT	NOV	DEC	JAN	FEB	MAR	APR	MAY	JUN	JUL	AUG	SEP
1	2.5	0.4	0.5	0.5	1	2	12	9	6	3	1	0.9
2	0.4	0.4	0.5	0.5	1	13	12	9	6	3	1	0.9
3	0.4	0.4	0.5	0.5	1	3	12	9	6	3	1	0.9
4	0.4	0.4	0.5	0.5	1	2	11	8	5	2	1	0.9
5	0.4	0.4	0.5	0.5	1	2	11	8	5	2	1	0.9
6	0.4	0.4	0.5	0.5	1	1	11	8	5	2	1	0.9
7	0.4	0.4	0.5	0.5	1	1	11	8	5	2	1	0.9
8	0.4	0.4	0.5	1	1	1	11	8	5	2	1	0.9
9	0.4	0.4	0.5	56	1	1	11	8	5	2	1	0.9
10	0.4	0.4	0.5	9	1	2	11	8	5	2	1	0.9
11	0.4	0.4	0.5	4	1	2	11	8	5	2	1	0.9
12	0.4	0.4	0.5	2	1	1	11	8	5	2	1	0.9
13	0.4	0.4	0.5	2	1	2	11	8	5	2	1	0.9
14	0.4	0.4	0.5	1	1	7	10	7	4	2	1	0.9
15	0.4	0.4	0.5	1	1	4	10	7	4	1	1	0.9
16	0.4	0.4	0.5	1	1	3	10	7	4	1	1	0.9
17	0.4	0.4	0.5	1	1	3	10	7	4	1	1	0.9
18	0.4	0.4	0.5	1	1	3	10	7	4	1	1	0.9
19	0.4	0.4	0.5	1	2	3	10	7	4	1	1	0.9
20	0.4	0.4	0.5	1	2	3	10	7	4	1	1	0.9
21	0.4	0.5	0.5	1	2	39	10	7	4	1	1	0.9
22	0.4	0.5	0.5	1	2	210	10	7	4	1	1	0.9
23	0.4	0.5	0.5	1	2	85	10	7	4	1	1	0.9
24	0.4	0.5	0.5	1	2	27	9	7	3	1	1	0.9
25	0.4	0.5	0.5	1	2	15	9	6	3	1	1	13
26	0.4	0.5	0.5	1	2	11	9	6	3	1	1	13
27	0.4	0.5	0.5	1	2	12	9	6	3	1	1	13
28	0.4	0.5	0.5	1	2	12	9	6	3	1	1	13
29	0.4	0.5	0.5	1	---	12	9	6	3	1	1	13
30	0.4	0.5	0.5	1	---	12	9	6	3	1	1	13
31	0.4	---	0.5	1	---	12	---	6	---	1	0.9	---
TOTAL	13.9	13.1	14	96	38	506	309	226	129	50	31.9	99.5
MEAN	0.4	0.4	0.5	3	1	16	10.3	7.3	4.3	1.6	1.0	3.3
MAX	2.5	0.5	0.5	56	2	210	12	8.8	5.7	2.8	1.1	13.0
MIN	0.4	0.4	0.5	0.5	1.0	1.0	8.9	5.8	2.9	1.1	0.9	0.9
ACRE FT	27.6	26	28	191	75	1004	612	449	256	100	63	197

Estimated daily data

These data are preliminary and subject to change until checked and evaluated by Ventura County. Unverified data may contain errors that have not been checked by Hydrology staff. Ventura County does not guarantee the accuracy of these data; please note that flows may vary considerably during each day and from day to day.

North Fork Matilija Creek at Matilija Hot Springs

USGS #: 11116000
 VCWPD #: 604
 DATE INSTALLED: 01/1934
 MAINTAINED BY: VCWPD

LATITUDE: 34°29'34" N
 LONGITUDE: 119°18'23" W
 ELEVATION: 1142 ft
 DRAINAGE AREA: 15.8 sq mi

WATER YEAR OCTOBER 2018 TO SEPTEMBER 2019
 Daily Mean Discharge, cubic feet per second

DAY	OCT	NOV	DEC	JAN	FEB	MAR	APR	MAY	JUN	JUL	AUG	SEP
1	13	16	14	16	44	30	14	10	9	9	3	3
2	13	16	14	16	406	33	14	10	9	7	3	3
3	13	16	14	16	301	35	13	10	9	5	3	3
4	14	16	14	16	263	45	13	9	10	5	3	3
5	14	16	14	16	95	72	13	9	10	5	3	3
6	14	16	16	16	65	140	13	10	10	5	3	3
7	14	16	15	16	57	107	12	10	9	5	3	3
8	14	16	15	16	47	76	12	10	9	6	3	3
9	15	15	15	16	40	58	12	10	9	6	3	3
10	15	15	15	16	33	50	12	10	9	5	3	3
11	15	15	15	16	29	44	11	9	9	5	3	3
12	15	14	15	18	25	38	11	9	9	5	3	3
13	15	14	15	16	25	35	11	9	9	5	3	3
14	15	14	15	16	258	31	11	9	9	4	3	3
15	15	14	15	44	121	28	11	9	9	4	3	3
16	15	14	15	37	78	27	11	11	9	4	3	3
17	15	14	15	576	56	26	11	10	9	4	3	3
18	16	15	15	46	45	25	11	10	10	4	3	3
19	16	15	15	31	40	23	10	10	10	4	3	3
20	16	15	15	30	35	23	10	10	10	4	3	3
21	16	15	15	32	34	22	10	9	10	4	3	3
22	16	14	15	35	32	21	10	9	10	4	3	3
23	16	14	15	35	31	20	10	9	10	4	3	3
24	16	14	15	27	30	19	10	9	10	3	3	3
25	16	15	15	21	29	18	10	9	10	4	3	4
26	16	15	15	21	29	18	10	9	10	4	3	4
27	17	14	15	20	28	17	10	9	10	3	3	4
28	17	14	16	21	28	17	10	9	10	3	3	4
29	17	16	16	21	---	16	10	9	10	3	3	4
30	17	14	16	21	---	15	10	9	10	3	3	4
31	16	---	16	40	---	14	---	9	---	3	3	---
TOTAL	472	447	465	1284	2304	1143	336	292	287	138	88	88
MEAN	15	15	15	41	82	37	11	9	10	4	3	3
MAX	17	16	16	576	406	140	14	11	10	9	3	4
MIN	13	14	14	16	25	14	10	9	9	3	3	3
ACRE FT	936	887	922	2547	4570	2267	666	578	570	274	174	175
	<i>Estimated daily data</i>			<i>M Missing data</i>								

These data are preliminary and subject to change until checked and evaluated by Ventura County. Unverified data may contain errors that have not been checked by Hydrology staff. Ventura County does not guarantee the accuracy of these data; please note that flows may vary considerably during each day and from day to day.

Ventura River near Meiners Oaks (Robles)

USGS #: 11116550
 VCWPD #: 607
 DATE INSTALLED: 05/1959
 MAINTAINED BY: CMWD

LATITUDE: 34°27'49" N
 LONGITUDE: 119°17'26" W
 ELEVATION: 740 ft
 DRAINAGE AREA: 74 sq mi

WATER YEAR OCTOBER 2017 TO SEPTEMBER 2018

Daily Mean Discharge, cubic feet per second

DAY	OCT	NOV	DEC	JAN	FEB	MAR	APR	MAY	JUN	JUL	AUG	SEP
1	0	0	0	0	8	8	24	17	8.6	4	0.7	0.6
2	0	0	0	0	8	45	24	21	8.0	4	0.7	0.6
3	0	0	0	0	8	20	23	18	7.8	4	0.7	0.7
4	0	0	0	0	8	14	22	17	8.2	4	0.7	0.8
5	0	0	0	0	8	11	22	17	6.2	4	0.7	0.7
6	0	0	0	0	8	10	21	14	5.2	3	0.6	0.8
7	0	0	0	0	8	10	21	15	5.0	3	0.4	0.7
8	0	0	0	0.1	8	10	20	15	4.6	3	0.4	0.6
9	0	0	0	877	8	9	19	14	4.0	3	0.4	0.5
10	0	0	0	32	8	11	19	13	3.9	1	0.5	0.5
11	0	0	0	19	8	19	19	13	3.4	1	0.5	0.5
12	0	0	0	16	8	13	21	14	5.5	2	0.5	0.6
13	0	0	0	15	8	12	17	14	5.2	1	0.5	0.6
14	0	0	0	13	9	25	16	14	4.0	1	0.5	0.6
15	0	0	0	13	8	22	16	13	4.3	2	0.5	0.5
16	0	0	0	13	6	16	16	12	4.4	4	0.5	0.4
17	0	0	0	12	7	17	15	12	4.7	2	0.4	0.3
18	0	0	0	11	7	15	16	12	5.0	2	0.5	0.3
19	0	0	0	11	6	14	16	15	4.6	2	0.6	0.3
20	0	0	0	11	6	14	16	13	4.0	2	0.5	0.3
21	0	0	0	11	7	27	15	12	4	1	0.5	0.3
22	0	0	0	11	7	804	15	13	4	2	0.6	0.3
23	0	0	0	10	7	236	15	12	4	1	0.5	0.4
24	0	0	0	10	7	77	15	12	4	1	0.6	0.4
25	0	0	0	10	7	51	15	11	4	0.7	1	0.4
26	0	0	0	10	7	40	14	10	4	0.7	0.8	0.5
27	0	0	0	10	8	35	14	10	4	0.8	0.7	0.4
28	0	0	0	9	7	31	14	13	3	0.9	0.7	0.4
29	0	0	0	8	---	29	14	11	4	1	0.7	0.5
30	0	0	0	9	---	27	15	10	4	0.9	0.6	0.5
31	0	---	0	8	---	26	---	10	---	0.8	0.6	---
TOTAL	0	0	0.0	1148	210	1698	530	417	146	62	18	15
MEAN	0	0	0.0	37	8	55	18	13	5	2	0.6	0.5
MAX	0	0	0.0	877	9	804	24	21	9	4	1.1	0.8
MIN	0	0	0	0	6	8	14	10	3	0.7	0.4	0.3
ACRE FT	0	0	0	2277	417	3368	1050	828	289	123	36	29

Data is provisional and subject to revision

Flow over cut-off wall not measured by VRNMO. Rating table not validated at high flows.

Ventura River near Meiners Oaks (Robles)

USGS #: 11116550
 VCWPD #: 607
 DATE INSTALLED: 05/1959
 MAINTAINED BY: CMWD

LATITUDE: 34°27'49" N
 LONGITUDE: 119°17'26" W
 ELEVATION: 740 ft
 DRAINAGE AREA: 74 sq mi

WATER YEAR OCTOBER 2018 TO SEPTEMBER 2019 Daily Mean Discharge, cubic feet per second

DAY	OCT	NOV	DEC	JAN	FEB	MAR	APR	MAY	JUN	JUL	AUG	SEP
1	0.5	0.4	11	7	39	34	34	33	30	15	11	5
2	0.6	0.1	10	7	2500	48	34	34	29	15	11	5
3	0.6	0.2	8	7	2300	57	34	33	29	15	11	5
4	0.7	1.0	8	7	1700	76	33	33	27	15	12	5
5	1.0	0.5	9	10	900	66	33	34	27	15	11	5
6	0.8	0.5	18	17	210	430	33	31	25	16	10	4
7	0.7	0.6	16	22	600	102	34	29	21	16	10	4
8	0.6	0.7	12	15	600	89	35	28	20	16	9	4
9	0.7	0.4	11	13	700	82	35	28	20	16	9	4
10	0.8	0.5	10	12	400	83	35	28	19	16	9	4
11	0.8	0.7	9	11	67	77	34	27	18	16	9	5
12	0.7	1	9	21	59	77	34	27	18	15	9	4
13	0.9	0.6	9	20	56	67	34	27	18	16	9	3
14	0.9	0.5	8	21	2000	62	35	27	18	15	8	3
15	0.7	0.7	8	124	200	55	34	27	19	15	8	4
16	0.5	0.9	8	42	78	49	34	29	19	15	8	4
17	0.5	1	8	2700	67	42	33	30	19	15	8	4
18	0.5	1	8	82	60	32	34	28	19	15	8	3
19	0.5	1	8	80	56	36	35	26	18	16	8	3
20	0.5	1	8	74	49	31	34	27	18	16	8	3
21	0.5	1	8	69	50	31	34	28	19	15	7	4
22	0.9	7	8	61	50	31	34	28	19	15	7	4
23	0.7	4	8	56	43	31	35	27	18	15	7	3
24	0.6	1	7	53	32	31	34	27	17	14	7	3
25	0.6	1	7	51	27	83	34	28	17	14	7	3
26	0.4	1	7	52	27	66	35	30	17	14	6	3
27	0.5	1	6	49	32	33	34	28	17	13	6	4
28	0.6	2	7	44	33	34	34	31	16	13	6	5
29	0.6	19	6	36	---	34	34	31	16	13	6	4
30	1	17	7	32	---	34	33	30	15	12	6	4
31	0.7	---	8	52	---	34	---	31	---	11	5	---
TOTAL	21	70	273	3848	12936	2036	1020	905	603	458	256	118
MEAN	0.7	2	9	124	462	66	34	29	20	15	8	4
MAX	1	19	18	2700	2500	430	35	34	30	16	12	5
MIN	0.4	0.1	6	7	27	31	33	26	15	11	5	3
ACRE FT	41	138	541	7632	25658	4038	2023	1795	1196	908	508	234

Data is provisional and subject to revision.

Flow over cut-off wall not measured by VRNMO. Rating table not validated at high flows

Data logger malfunctioning. Discharge estimated from staff gage and auxiliary / fishway flow data

Robles-Casitas Canal (First Bridge)

USGS #: N/A
 VCWPD #: N/A
 DATE INSTALLED: 1958
 MAINTAINED BY: CMWD

LATITUDE: 34°27'43" N
 LONGITUDE: 119°17'34" W
 ELEVATION: 770 ft
 DRAINAGE AREA: N/A

WATER YEAR OCTOBER 2017 TO SEPTEMBER 2018
 Daily Mean Discharge, cubic feet per second

DAY	OCT	NOV	DEC	JAN	FEB	MAR	APR	MAY	JUN	JUL	AUG	SEP
1	0	0	0	0	0	0	0	0	0	0	0	0
2	0	0	0	0	0	4	0	0	0	0	0	0
3	0	0	0	0	0	0	0	0	0	0	0	0
4	0	0	0	0	0	0	0	0	0	0	0	0
5	0	0	0	0	0	0	0	0	0	0	0	0
6	0	0	0	0	0	0	0	0	0	0	0	0
7	0	0	0	0	0	0	0	0	0	0	0	0
8	0	0	0	0	0	0	0	0	0	0	0	0
9	0	0	0	0	0	0	0	0	0	0	0	0
10	0	0	0	0	0	0	0	0	0	0	0	0
11	0	0	0	0	0	0	0	0	0	0	0	0
12	0	0	0	0	0	0	0	0	0	0	0	0
13	0	0	0	0	0	0	0	0	0	0	0	0
14	0	0	0	0	0	0	0	0	0	0	0	0
15	0	0	0	0	0	0	0	0	0	0	0	0
16	0	0	0	0	0	0	0	0	0	0	0	0
17	0	0	0	0	0	0	0	0	0	0	0	0
18	0	0	0	0	0	0	0	0	0	0	0	0
19	0	0	0	0	0	0	0	0	0	0	0	0
20	0	0	0	0	0	0	0	0	0	0	0	0
21	0	0	0	0	0	131	0	0	0	0	0	0
22	0	0	0	0	0	82	0	0	0	0	0	0
23	0	0	0	0	0	98	0	0	0	0	0	0
24	0	0	0	0	0	7	0	0	0	0	0	0
25	0	0	0	0	0	0	0	0	0	0	0	0
26	0	0	0	0	0	0	0	0	0	0	0	0
27	0	0	0	0	0	0	0	0	0	0	0	0
28	0	0	0	0	0	0	0	0	0	0	0	0
29	0	0	0	0	---	0	0	0	0	0	0	0
30	0	0	0	0	---	0	0	0	0	0	0	0
31	0	---	0	0	---	0	---	0	---	0	0	---
TOTAL	0.0	0.0	0.0	0	0	322	0.0	0.0	0.0	0.0	0.0	0.0
MEAN	0.0	0.0	0.0	0.0	0.0	10.4	0.0	0.0	0.0	0.0	0.0	0.0
MAX	0.0	0.0	0.0	0	0	131	0.0	0.0	0.0	0.0	0.0	0.0
MIN	0.0	0.0	0.0	0.0	0.0	0.0	0.0	0.0	0.0	0.0	0.0	0.0
ACRE FT	0	0	0	0	0	638	0	0	0	0	0	0

Data is provisional and subject to revision.

Robles-Casitas Canal (First Bridge)

USGS #: N/A
 VCWPD #: N/A
 DATE INSTALLED: 1958
 MAINTAINED BY: CMWD

LATITUDE: 34°27'43" N
 LONGITUDE: 119°17'34" W
 ELEVATION: 770 ft
 DRAINAGE AREA: N/A

WATER YEAR OCTOBER 2018 TO SEPTEMBER 2019 Daily Mean Discharge, cubic feet per second

DAY	OCT	NOV	DEC	JAN	FEB	MAR	APR	MAY	JUN	JUL	AUG	SEP
1	0	0	0	0	13	80	46	14	4	0	0	0
2	0	0	0	0	115	245	45	12	4	0	0	0
3	0	0	0	0	225	173	44	11	5	0	0	0
4	0	0	0	0	331	158	42	10	4	0	0	0
5	0	0	0	0	292	115	40	10	2	0	0	0
6	0	0	25	0	293	354	37	12	1	0	0	0
7	0	0	0.1	11	68	387	34	14	1	0	0	0
8	0	0	0	0	0	280	31	15	0	0	0	0
9	0	0	0	0	0	228	30	14	0	0	0	0
10	0	0	0	0	56	194	32	15	0	0	0	0
11	0	0	0	0	97	170	31	14	0	0	0	0
12	0	0	0	29	85	147	29	13	0	0	0	0
13	0	0	0	6	94	134	26	10	0	0	0	0
14	0	0	0	17	276	121	23	9	0	0	0	0
15	0	0	0	117	410	115	23	9	0	0	0	0
16	0	0	0	152	298	110	23	35	0	0	0	0
17	0	0	0	144	246	108	21	10	0	0	0	0
18	0	0	0	218	204	108	19	11	0	0	0	0
19	0	0	0	62	172	99	18	42	0	0	0	0
20	0	0	0	26	158	103	20	25	0	0	0	0
21	0	0	0	13	139	94	18	16	0	0	0	0
22	0	0	0	9	119	85	17	12	0	0	0	0
23	0	0	0	7	110	82	14	13	0	0	0	0
24	0	0	0	4	106	76	14	15	0	0	0	0
25	0	0	0	1	101	23	13	11	0	0	0	0
26	0	0	0	0	93	31	13	10	0	0	0	0
27	0	0	0	0	90	63	15	15	0	0	0	0
28	0	0	0	2	100	58	15	7	0	0	0	0
29	0	65	0	6	---	55	17	4	0	0	0	0
30	0	6	0	8	---	51	19	5	0	0	0	0
31	0	---	0	50	---	48	---	4	---	0	0	---
TOTAL	0.0	71.0	25.2	884	4290	4093	767.8	417.5	20.5	0.0	0.0	0.0
MEAN	0.0	2.4	0.8	28.5	153.2	132.0	25.6	13.5	0.7	0.0	0.0	0.0
MAX	0.0	65.3	25.1	218	410	387	45.9	41.6	4.6	0.0	0.0	0.0
MIN	0.0	0.0	0.0	0.0	0.0	22.8	13.0	4.2	0.0	0.0	0.0	0.0
ACRE FT	0	141	50	1754	8510	8119	1523	828	41	0	0	0

Data is provisional and subject to revision.

Ventura River near Ventura (Foster Park)

USGS #: 11118500
 VCWPD #: 608
 DATE INSTALLED: 10/1929
 MAINTAINED BY: USGS, Water Resources Division

LATITUDE: 34°21'09" N
 LONGITUDE: 119°18'29" W
 ELEVATION: 205 ft
 DRAINAGE AREA: 187 sq mi

WATER YEAR OCTOBER 2017 TO SEPTEMBER 2018
 Daily Mean Discharge, cubic feet per second

DAY	OCT	NOV	DEC	JAN	FEB	MAR	APR	MAY	JUN	JUL	AUG	SEP
1	2	0.1	0.2	0.2	3	1	25	3	0.8	1	0.7	0.8
2	1	0.1	0.1	0.1	3	101	25	4	0.8	0.8	0.6	0.8
3	1	0.2	0	0.1	3	28	23	4	0.8	0.8	0.6	0.8
4	1	0.2	0	0.1	3	13	21	3	0.9	0.8	0.7	0.8
5	1	0.2	0	0.1	3	7	18	3	1	0.8	0.7	0.7
6	1	0.3	0.1	0.1	3	4	16	3	1	0.8	0.6	0.7
7	1	0.2	0.2	0.1	3	3	15	2	1	1	0.6	0.8
8	1	0.2	3	0.1	2	3	14	2	1	1	0.6	0.7
9	1	0.2	6	711	2	2	12	2	1	1	0.6	0.7
10	1	0.3	8	58	2	3	11	2	1	1.2	0.6	0.6
11	1	0.3	7	21	2	31	10	2	1	1	0.6	0.5
12	1	0.3	3	14	2	8	11	2	1	0.8	0.6	0.4
13	1	0.3	2	11	2	5	12	2	1	0.8	0.5	0.3
14	1	0.3	1	9	2	23	9	1	1	1	0.5	0.2
15	1	0.3	1	8	2	29	9	1	1	1	0.6	0.3
16	0.8	0.4	0.8	7	1	15	10	2	1.2	1	0.6	0.8
17	1	0.3	0.5	7	1	12	10	2	1	1	0.6	1
18	0.9	0.3	0.3	6	1	9	9	1	1	1	1	0.6
19	0.9	0.3	0.2	6	1	7	9	1	1	1	1	0.5
20	0.7	0.3	0.1	6	1	6	8	1	1	0.8	0.7	0.4
21	0.9	0.3	0.1	6	1	141	7	1	1.1	1	0.7	0.3
22	0.8	0.2	0.1	6	1	1380	6	1.1	1	1	0.7	0.3
23	0.5	0.1	0.1	6	1	426	5	1.1	0.9	0.9	0.7	0.4
24	0.7	0.2	0.1	5	1	132	5	1.1	0.8	0.8	0.8	0.4
25	2	0.1	0.1	5	1	83	4	0.9	0.9	0.8	0.8	0.5
26	0.3	0.1	0.1	5	1	59	4	0.9	0.9	0.9	0.8	0.5
27	0.1	0.1	0.1	4	1	48	4	0.8	0.8	1.0	0.8	0.4
28	0.2	0.1	0.1	4	1	40	3	0.8	0.8	0.9	0.9	0.4
29	0.2	0.1	0.2	3		35	3	0.8	0.9	0.7	0.9	0.4
30	0.1	0.2	0.2	3		30	3	1	1	0.7	0.9	0.4
31	0.1		0.1	3		27		1		0.8	0.9	
TOTAL	29	7	34.3	915	50	2712	321	54	29	27	21	16
MEAN	0.9	0.2	1	30	2	87	11	2	1	0.9	0.7	0.5
MAX	2	0	8.4	711	3	1380	25	4	1	1	0.9	1
MIN	0	0	0	0	1	1	3	1	0.8	0.7	0.5	0.2
ACRE FT	58	13	68.1	1815	99	5379	637	107	58	55	42	32

Data is provisional and subject to revision (USGS)

Estimated daily data. (USGS)

Ventura River near Ventura (Foster Park)

USGS #: 11118500
 VCWPD #: 608
 DATE INSTALLED: 10/1929
 MAINTAINED BY: USGS, Water Resources Division

LATITUDE: 34°21'09" N
 LONGITUDE: 119°18'29" W
 ELEVATION: 205 ft
 DRAINAGE AREA: 187 sq mi

WATER YEAR OCTOBER 2018 TO SEPTEMBER 2019
 Daily Mean Discharge, cubic feet per second

DAY	OCT	NOV	DEC	JAN	FEB	MAR	APR	MAY	JUN	JUL	AUG	SEP
1	0.4	2	3	2	67	131	69	33	26	15	10	9
2	0.3	2	2	2	3620	424	68	33	28	15	11	8
3	0.3	2	2	2	2180	259	65	32	28	15	12	8
4	0.4	2	2	2	1900	244	64	31	26	16	13	8
5	0.4	2	2	2	818	232	62	32	24	17	13	7
6	0.4	2	8	4	246	1310	59	33	23	18	12	8
7	0.5	2	3	13	313	558	56	32	23	19	12	8
8	0.5	2	2	4	336	374	54	32	23	19	13	8
9	0.5	2	2	3	313	304	51	32	22	19	13	8
10	0.4	1	2	3	225	278	49	32	21	18	13	8
11	0.3	1	2	3	117	251	48	30	19	17	13	8
12	0.9	1	2	28	103	228	47	30	18	17	13	7
13	1	1	2	10	98	204	45	29	19	16	12	7
14	1	1	2	18	1550	186	45	29	20	16	10	7
15	1	1	2	116	494	171	44	29	21	16	11	7
16	2	1	2	91	346	155	44	44	22	16	10	7
17	2	1	2	4020	281	143	41	34	22	16	11	7
18	1	1	2	305	249	123	39	30	21	16	11	7
19	1	1	2	160	229	122	39	40	20	17	11	7
20	1	1	2	128	210	117	41	33	20	17	11	7
21	2	1	2	108	200	114	40	30	22	16	10	7
22	2	2	2	93	188	107	38	29	22	15	10	7
23	2	2	2	80	177	103	36	30	20	14	10	7
24	2	2	2	74	157	99	36	29	20	13	9	7
25	2	2	2	66	144	143	34	27	21	13	9	8
26	2	2	2	62	135	147	35	29	21	13	9	7
27	2	2	2	56	141	91	35	27	20	12	9	8
28	2	2	2	50	159	85	36	27	19	12	9	8
29	2	3	2	41		82	36	26	17	11	9	8
30	2	3	2	36		78	35	25	16	11	9	8
31	2		2	234		74		25		11	9	
TOTAL	34	49	69.1	5815	14996	6935	1388	955	640	474	336	226
MEAN	1	2	2	188	536	224	46	31	21	15	11	8
MAX	2	3	8	4020	3620	1310	69	44	28	19	13	9
MIN	0.3	1	2	2	67	74	34	25	16	11	9	7
ACRE FT	68	97	137.0	11535	29744	13756	2752	1894	1270	940	666	448

Data is provisional and subject to revision (USGS)

Estimated daily data. (USGS)

San Antonio Creek at Old Creek Rd

USGS #: 11117500
 VCWPD #: 605A
 DATE INSTALLED: 10/1949
 MAINTAINED BY: VCWPD

LATITUDE: 34°22'57" N
 LONGITUDE: 119°18'10" W
 ELEVATION: 312 ft
 DRAINAGE AREA: 51.2 sq mi

WATER YEAR OCTOBER 2017 THROUGH SEPTEMBER 2018 Daily Mean Discharge, cubic feet per second

DAY	OCT	NOV	DEC	JAN	FEB	MAR	APR	MAY	JUN	JUL	AUG	SEP
1	0	0	0	0	0	2	6	0.1	0	0	0	0
2	0	0	0	0	0	32	5	0.1	0	0	0	0
3	0	0	0	0	0	6	5	0.1	0	0	0	0
4	0	0	0	0	0	3	4	0.1	0	0	0	0
5	0	0	0	0	0	0.5	3	0.1	0	0	0	0
6	0	0	0	0	0	0.1	2	0.1	0	0	0	0
7	0	0	0	0	0	0.1	2	0.1	0	0	0	0
8	0	0	0	0	0	0.1	2	0.1	0	0	0	0
9	0	0	0	37	0	0.1	2	0.1	0	0	0	0
10	0	0	0	8	0	3	2	0.4	0	0	0	0
11	0	0	0	4	0	7	2	2	0	0	0	0
12	0	0	0	3	0	1	2	1	0	0	0	0
13	0	0	0	1	0	0.4	1	1	0	0	0	0
14	0	0	0	0.6	0	6	1	0.9	0	0	0	0
15	0	0	0	0.5	1	8	1	1	0	0	0	0
16	0	0	0	0.5	1	3	1	1	0	0	0	0
17	0	0	0	0.5	1	3	1	0.9	0	0	0	0
18	0	0	0	0.4	1	2.6	0.3	2	0	0	0	0
19	0	0	0	0.4	1	2.3	0.1	2	0	0	0	0
20	0	0	0	0.4	1	1.9	0.1	2	0	0	0	0
21	0	0	0	0.4	1	45	0.1	2	0	0	0	0
22	0	0	0	0.3	1	212	0.1	1	0	0	0	0
23	0	0	0	0.3	1	94	0.1	1	0	0	0	0
24	0	0	0	0.3	1	23	0.1	0.3	0	0	0	0
25	0	0	0	0.3	1	17	0.1	0.1	0	0	0	0
26	0	0	0	0.2	2	14	0.1	0	0	0	0	0
27	0	0	0	0.2	2	11	0.1	0	0	0	0	0
28	0	0	0	0.2	2	9	0.1	0	0	0	0	0
29	0	0	0	0.1	---	7	0.1	0	0	0	0	0
30	0	0	0	0.1	---	6	0.1	0	0	0	0	0
31	0	---	0	0.1	---	5	---	0	---	0	0	---
TOTAL	0	0	0	59.03	18.76	522.77	38.97	18.05	1	0	0	0
MEAN	0	0	0	2	1	17	1	0.6	0.0	0.0	0	0
MAX	0	0	0	37	2	212	6	2	0	0.0	0	0
MIN	0	0	0	0	0	0	0.1	0	0	0	0	0
ACRE FT	0	0	0	117	37	1037	77	36	1	0	0	0

Estimated daily data

San Antonio Creek at Old Creek Rd

USGS #: 11117500
 VCWPD #: 605A
 DATE INSTALLED: 10/1949
 MAINTAINED BY: VCWPD

LATITUDE: 34°22'57" N
 LONGITUDE: 119°18'10" W
 ELEVATION: 312 ft
 DRAINAGE AREA: 51.2 sq mi

WATER YEAR OCTOBER 2018 THROUGH SEPTEMBER 2019
 Daily Mean Discharge, cubic feet per second

DAY	OCT	NOV	DEC	JAN	FEB	MAR	APR	MAY	JUN	JUL	AUG	SEP
1	0	0	1	0	13	18	11	7	9	0	0.2	0
2	0	0	0.4	0	712	170	11	7	9	0.1	0.2	0
3	0	0	0	0	409	68	12	7	8	0.4	0.3	0
4	0	0	0	0	503	45	13	7	7	0.3	0.2	0
5	0	0	0	0.1	280	36	12	8	6	0.5	0	0
6	0	0	13	5	141	612	11	8	6	0.6	0	0
7	0	0	0.7	13	83	327	10	6	6	0.5	0	0
8	0	0	0.7	1	54	196	10	6	5	0.2	0	0
9	0	0	0.6	0.7	47	123	9	6	4	0.6	0.1	0
10	0	0	0.6	0.7	40	99	9	6	3	1	0	0.1
11	0	0	0.5	0.7	27	77	9	6	1	0.9	0	0.1
12	0	0	0.5	26	23	57	8	7	0	0.8	0	0
13	0	0	0.4	7	23	45	8	7	1	1	0	0
14	0	0	0.4	16	249	36	8	7	1	1	0	0
15	0	0	0.3	24	180	31	8	7	1	2	0	0
16	0	0	0.3	25	119	27	7	13	1	1	0	0
17	0	0	0.2	404	92	23	7	7	0	0.9	0	0
18	0	0	0.2	58	71	22	7	6	0	0.9	0	0
19	0	0	0.1	24	53	21	7	12	0	0.7	0	0.2
20	0	0	0.1	20	42	21	6	11	0	0.5	0	0.3
21	0	0	0	15	36	20	6	9	0	0.4	0	0
22	0	0	0	12	28	19	7	9	0	0.6	0	0
23	0	0	0	10	24	18	7	9	0	0.8	0	0
24	0	0	0	8	22	17	7	10	0	0.6	0	0
25	0	0	0	7	21	16	7	10	0	0.7	0	0
26	0	0	0	6	20	16	7	10	0	0.6	0	0
27	0	0	0	6	20	15	8	10	0	0.5	0	0
28	0	0	0	6	24	14	8	10	0	0.2	0.1	0
29	0	8	0	7	---	14	8	10	0	0.3	0	0
30	0	1	0	6	---	13	8	9	0	0.3	0	0.1
31	0	---	0	42	---	12	---	9	---	0.2	0	---
TOTAL	0	9	20	750.9	3356.0	2228.0	256.7	255.4	67	20	1	1
MEAN	0	0	1	24	120	72	9	8.2	2.2	0.6	0	0
MAX	0	8	13	404	712	612	13	13	9	1.6	0	0
MIN	0	0	0	0	13	12	6.4	6	0	0	0	0
ACRE FT	0	19	40	1489	6657	4419	509	507	134	39	2	2

Estimated daily data

These data are preliminary and subject to change until checked and evaluated by Ventura County. Unverified data may contain errors that have not been checked by Hrdology Staff. Ventura

Appendix C
Fisheries Storm Peak Logs

Flow Assessment at Robles Diversion and Fish Passage Facility

Date: 1/10/2018 Time: 9:05 Prepared by: Jordan Switzer

INITIAL STORM EVENTS

Current Flow Conditions

Fish Ladder (cfs)	<u>31 cfs</u>
Auxiliary Pipeline (cfs)	<u>0 cfs</u>
Measurement Weir (cfs)	<u>29 cfs</u>
Robles Canal (cfs)	<u>0 cfs</u>
Spillway Gates (Open/Closed)	<u>1 C 2 C 3 C 4 C</u>
Cutoff Wall (Overflow - Yes/No)	<u>N</u>

Estimated Inflow to Robles (cfs)

29 cfs

Initial Storm Peak

Date: 1/9/18
 Time: 06:15
 Matilija Dam Peak Flow (cfs): 1102.67 cfs ← Too high?

AS OF 1/10/18
09:30

Matilija W.S. Elevation	<u>1094.74 ft</u>
Matilija Creek @ Matilija Hot Spgs	<u>51 cfs</u>
North Fork Matilija Creek (cfs)	<u>N/A</u>
Lake Casitas W.S Elevation	<u>490.13 ft</u>

Current day is ___ days after Peak. Matilija crk @ Matilija Hot Spring
 Peak: 1/9/18 06:10
 9.04 ft / 6,202 cfs

Robles Release Requirements

Day	DATE	Robles Inflow	Table 2-3 Initial Rel.	Table 2-4 Selection	Table 2-4 Rel. (cfs)
1	1/10/18	29 cfs	≤ 50 cfs		50
2	1/11				40
3	1/12				30
4	1/13				30
5	1/14				30
6	1/15				30
7	1/16				30
8	1/17				30
9	1/18				30
10	1/19				30
11	1/20				30
12	1/21				30

OVERLAPPING EVENTS

Overlapping (OL) Storm Peak

Date: N/A
 Time: _____
 OL Peak Flow (cfs): _____
 Days since initial Peak: _____

Days since OL Peak to ≤ 600 cfs: _____
 Table 2-6 Initial Release (cfs): _____
 Table 2-7 Initial Release (cfs): _____

OPERATOR INSTRUCTIONS

Fish Ladder Flow set at 50 cfs
 Auxiliary Flow set at 0 cfs.
 Diversion Setpoints:
 Maximum 0
 Minimum 0

Other Instructions: Due to flows falling below 50 cfs, set Day 1 release at 50 cfs Day 2 at 40 cfs and Day 3 through 12 at 30 cfs to smoothly close migration window. (Per B.O. Page 12)

POSTED: 1/10/18

BY: Jordan Switzer

Flow Assessment at Robles Diversion and Fish Passage Facility

Date: 3/22/2018 Time: 9:05 Prepared by: Jordan Switzer

INITIAL STORM EVENTS

Current Flow Conditions

Fish Ladder (cfs) 32 ← Fishway Not reading due to turbidity.
 Auxiliary Pipeline (cfs) 0
 Measurement Weir (cfs) 32 ← Currently all flow passing through fishway
 Robles Canal (cfs) 117 (Estimate as equal to weir)
 Spillway Gates (Open/Closed) 1 C 2 C 3 C 4 C
 Cutoff Wall (Overflow - Yes/No) N

Estimated Inflow to Robles (cfs)

149

Initial Storm Peak

Date 3/21/2018
 Time 17:00
 Matilija Dam Peak 1096.77
 Flow (cfs) 1257 ← NOT THAT HIGH

Matilija W.S. Elevation	<u>1096.41</u>
Matilija Creek @ Matilija Hot Spgs	<u>98 cfs</u> *
North Fork Matilija Creek (cfs)	<u>41 cfs</u>
Lake Casitas W.S Elevation	<u>489.92</u>

Current day is ___ days after Peak.

Robles Release Requirements

Day	DATE	Robles Inflow	Table 2-3 Initial Rel.	Table 2-4 Selection	Table 2-4 Rel. (cfs)
1	<u>3/22/2018</u>	<u>149</u>	<u>50 to 267</u>	<u>50</u>	<u>50</u>
2	<u>3/23</u>				<u>50</u>
3	<u>3/24</u>				<u>50</u>
4	<u>3/25</u>				<u>50</u>
5	<u>3/26</u>				<u>50</u>
6	<u>3/27</u>				<u>50</u>
7	<u>3/28</u>				<u>50</u>
8	<u>3/29</u>				<u>50</u>
9	<u>3/30</u>				<u>50</u>
10	<u>3/31</u>				<u>50</u>
11	<u>4/1</u>				<u>40</u>
12	<u>4/2</u>				<u>30</u>

North Fork 3/21/18 12:39 181cfs
 MATILIJIA CREEK ABOVE DAM

3/21/2018 16:00 228cfs

MATILIJIA CREEK @ HOTSPRINGS

* Stuck at 98 cfs

OVERLAPPING EVENTS

NA

Overlapping (OL) Storm Peak

Date _____
 Time _____
 OL Peak Flow (cfs) _____
 Days since initial Peak _____

Days since OL Peak to < 600 cfs _____
 Table 2-6 Initial Release (cfs) _____
 Table 2-7 Initial Release (cfs) _____

OPERATOR INSTRUCTIONS

Fish Ladder Flow set at _____ cfs
 Auxiliary Flow set at _____ cfs.
 Diversion Setpoints:
 Maximum _____
 Minimum _____

Other Instructions: _____

POSTED: 3/22/2018 9:15

BY: Jordan Switzer

Flow Assessment at Robles Diversion and Fish Passage Facility

Date: 3/23/18 Time: 10:40 Prepared by: Jordan Switzer

INITIAL STORM EVENTS

Current Flow Conditions

Fish Ladder (cfs)	<u>39</u>
Auxiliary Pipeline (cfs)	<u>0</u>
Measurement Weir (cfs)	<u>50</u>
Robles Canal (cfs)	<u>204</u>
Spillway Gates (Open/Closed)	<u>1 C 2 C 3 C 4 C</u>
Cutoff Wall (Overflow - Yes/No)	<u>N</u>

Estimated Inflow to Robles (cfs)

254

Initial Storm Peak

Date: 3/22/2018
 Time: 13:15
 Mailija Dam Peak Flow (cfs): 1097.84
3222

Matilija W.S. Elevation	<u>1096.4</u>
Matilija Creek @ Matilija Hot Spgs	<u>213</u> ←
North Fork Matilija Creek (cfs)	<u>121</u>
Lake Casitas W.S Elevation	<u>491.02</u>

STUCK ABOVE DAM READING 50 cfs (9:30)

Current day is 1 days after Peak.

Robles Release Requirements

Day	DATE	Robles Inflow	Table 2-3 Initial Rel.	Table 2-4 Selection	Table 2-4 Rel. (cfs)
1	3/23/18	254 cfs	247-274	82 cfs	82
2	3/24				74
3	3/25				68
4	3/26				62
5	3/27				56
6	3/28				56
7	3/29				50
8	3/30				50
9	3/31				50
10	4/01				50
11	4/02				40
12	4/03				30

NF PEAK 3/22/18 13:19
 516 cfs
 MATILIJIA CREEK ABOVE DAM
 3/22/18 12:45
 717 cfs
 Robles 3,044 cfs
 3/22/18 14:09

OVERLAPPING EVENTS

N/A → Not overlapping (DAY 1 OF 3/21/18 storm event)

Overlapping (OL) Storm Peak

Date _____
 Time _____
 OL Peak Flow (cfs) _____
 Days since initial Peak _____

Days since OL Peak to < 600 cfs _____
 Table 2-6 Initial Release (cfs) _____
 Table 2-7 Initial Release (cfs) _____

OPERATOR INSTRUCTIONS

Fish Ladder Flow set at 50 cfs
 Auxiliary Flow set at 32 cfs.
 Diversion Setpoints:
 Maximum _____
 Minimum _____

Other Instructions: WAITED FOR STABILITY PER SCOTTELEWS OPERATIONS RECENTLY CLOSED SPILLWAY GATES TO POND & INITIATE DIVERSIONS NOB:45 FOREBAY STABILIZED AT 7.2 FT AT 10:40. FLOWS ADDED AT THAT TIME.

BEGIN OPENING AUX AT 11:00

POSTED: 10:55 3/23/18

BY: Jordan Switzer

**Flow Assessment at Robles Diversion and Fish Passage Facility
Critical Drought Protection Measures (Stage 3-4, 100k - 65K AF)**

Date: 1-16-19 Time: 9:00 Prepared by: Scott Lewis

Storm Peak Conditions

	date	time	CFS
Robles	<u>1-15-19</u>	<u>7:12</u>	<u>775</u>
North Fork Matilija Creek		<u>7:59</u>	<u>183-35 = 148</u>
Matilija Creek above Resivor		<u>3:15</u>	<u>580</u>
Matilija Dam		<u>7:35</u>	<u>1334-249 = 1085</u>
Matilija Creek at Hot Springs	↓		

BO Defined Storm Event: (Y)/N
BO Defined Overlapping Event: Y/(N)

Current Flow Conditions cfs

North Fork Matilija Creek	<u>9:00</u>	<u>57-35=22</u>
Matilija Creek above Resivor	<u>7:30</u>	<u>64-15=49</u>
Matilija Dam	<u>7:20</u>	<u>447-249=198</u>
Matilija Creek at Hot Springs		
Robles Canal		<u>109</u>
Robles Weir		<u>28</u>
Total Robles In Flow		<u>137</u>

Date Matilija Resevior Filled ≈ 2011
Count of Days: >30

- CDPM Method:
- <30 days - M4 - Modifed Overlapping Release
 - ≥30 days - M9 - Matilija Download with Intial Release
 - Standard release

M9 - Matilija Download

Day	Date	Robles Release	Robles Inflow		Matilija Inflow	Matilija Outflow	Matilija Elevation
			Canal	Weir			
1	<u>1-16</u>	<u>50</u>					
2	<u>1-17</u>						
3	<u>1-18</u>						
4	<u>1-19</u>						
5	<u>1-20</u>						
6	<u>1-21</u>						
7	<u>1-22</u>						
8	<u>1-23</u>						
9	<u>1-24</u>	↓					
10	<u>1-25</u>	<u>50</u>					
11	<u>1-26</u>	<u>40</u>					
12	<u>1-27</u>	<u>30</u>					
13							
14							
15							
16							
17							
18							

Flow Assessment at Robles Diversion and Fish Passage Facility
Critical Drought Protection Measures (Stage 3-4, 100k - 65K AF)

Date: 1-18-19 Time: 11:04 Prepared by: Scott Lewis

Storm Peak Conditions

	date	time	CFS
Robles	1-17-19	6:22	~9,100-10k
North Fork Matilija Creek		6:39	2363-35 = 2328
Matilija Creek above Resivor		4:30	4398 +
Matilija Dam		7:20	7022-249 = 6773
Matilija Creek at Hot Springs	↓		↓
			9,101

BO Defined Storm Event: Y N
 BO Defined Overlapping Event: Y N

Current Flow Conditions CFS

North Fork Matilija Creek	9:19	892*
Matilija Creek above Resivor	11:04	0*
Matilija Dam	10:55	425-249 = 176
Matilija Creek at Hot Springs		
Robles Canal	11:04	217
Robles Weir	11:04	54
Total Robles In Flow		271

Date Matilija Reseivior Filled ~2011
 Count of Days: 730

- CDPM Method:
- <30 days - M4 - Modifed Overlapping Release
 - ≥30 days - M9 - Matilija Download with Intial Release
 - Standard release

M9 - Matilija Download

Day	Date	Robles Release	Robles Inflow		Matilija Inflow	Matilija Outflow	Matilija Elevation
			Canal	Weir			
1	1-18	82					
2	1-19	74					
3	1-20	68					
4	1-21	62					
5	1-22	56					
6	1-23	56					
7	1-24	50					
8	1-25	50					
9	1-26	50					
10	1-27	50					
11	1-28	50					
12	1-29	30					
13							
14							
15							
16							
17							
18							

Flow Assessment at Robles Diversion and Fish Passage Facility Critical Drought Protection Measures (Stage 3-4, 100k - 65k af)

Date: 2-1-19 Time: 9:30 Prepared by: Scott Lewis

Storm Peak Conditions

	date	time	cfs
Robles	1-31-19	14:15	≈(274-378)
North Fork Matilija Cr		↓ 12:04	133-35 = 98
Matilija Cr above Reservoir		↓ 13:00	213*
Matilija Dam		↓ 13:40	469-91 = 378
Matilija Cr at Hot Springs			
			(213-476) cfs

BO Defined Storm Event: Y / N
 BO Defined Overlapping Event: Y / N

Current Flow Conditions	time	cfs
North Fork Matilija Cr	8:00	89-46 = 43
Matilija Cr above Reservoir	9:15	38
Matilija Dam	9:10	119-91 = 28
Matilija Cr at Hot Springs		
Robles Canal		20
Robles Weir		30
Total Robles In Flow		50

* many errors

Date Matilija Reservoir Filled: ≈ 2011
 Count of Days: > 30

CDPM Method:

- <30 days - M4 - Modified Overlapping Release
- ≥30 days - M9 - Matilija Download with Initial Release
- Standard Release

M9 - Matilija Download

Day	Date	Robles Release	Robles Inflow		Matilija Inflow	Matilija Outflow	Matilija Elevation
			Canal	Weir			
1	2-1	50					
2	2-2	40	→ new storm on 2-2-19				
3							
4							
5							
6							
7							
8							
9							
10							
11							
12							
13							
14							
15							
16							
17							
18							

Flow Assessment at Robles Diversion and Fish Passage Facility Critical Drought Protection Measures (Stage 3-4, 100k - 65k af)

Date: 2-2-19 Time: 18:00 Prepared by: Scott Lewis

Storm Peak Conditions

	date	time	cfs
Robles	2-2-19	10:45	≈ 12-14k
North Fork Matilija Cr		10:14	2738-46-2692 2692
Matilija Cr above Reservoir		10:00	5222 +
Matilija Dam		10:35	9138-91-9047 9047
Matilija Cr at Hot Springs			
BO Defined Storm Event: <input checked="" type="radio"/> Y / <input type="radio"/> N			
BO Defined Overlapping Event: <input type="radio"/> Y / <input checked="" type="radio"/> N			

Current Flow Conditions

	time	cfs
North Fork Matilija Cr		
Matilija Cr above Reservoir		
Matilija Dam		
Matilija Cr at Hot Springs		
Robles Canal		
Robles Weir		
Total Robles In Flow		11,739

Date Matilija Reservoir Filled: ≈ 2011
Count of Days: 730

CDPM Method:

- <30 days - M4 - Modified Overlapping Release
- ≥30 days - M9 - Matilija Download with Initial Release
- Standard Release

M9 - Matilija Download

Day	Date	Robles Release	Robles Inflow		Matilija Inflow	Matilija Outflow	Matilija Elevation
			Canal	Weir			
1	2-3-19	1st	2nd initial storm peak				
2							
3							
4							
5							
6							
7							
8							
9							
10							
11							
12							
13							
14							
15							
16							
17							
18							

Flow Assessment at Robles Diversion and Fish Passage Facility Critical Drought Protection Measures (Stage 3-4, 100k - 65k af)

Date: 2-4-19 Time: _____ Prepared by: Scott Lewis

Storm Peak Conditions

	date	time	cfs
Robles	2-3-19	6:32	3511+263=3774
North Fork Matilija Cr	↓	6:00	698-46=643
Matilija Cr above Reservoir	↓	6:30	48*
Matilija Dam	↓	7:40	1790-91=1699
Matilija Cr at Hot Springs			
BO Defined Storm Event: <input checked="" type="radio"/> Y / <input type="radio"/> N			
BO Defined Overlapping Event: <input type="radio"/> Y / <input checked="" type="radio"/> N			

Current Flow Conditions

	time	cfs
North Fork Matilija Cr		682-46=636
Matilija Cr above Reservoir	6:00	10*
Matilija Dam		1945-91=1854
Matilija Cr at Hot Springs		
Robles Canal		
Robles Weir		
Total Robles In Flow		

643
+
1699
↓
2342

636
+
1854
↓
2490

* Many errors

Date Matilija Reservoir Filled: ≈ 2011
Count of Days: > 30

CDPM Method:

- <30 days - M4 - Modified Overlapping Release
- ≥30 days - M9 - Matilija Download with Initial Release
- Standard Release

M9 - Matilija Download

Day	Date	Robles Release	Robles Inflow		Matilija Inflow	Matilija Outflow	Matilija Elevation	
			Canal	Weir				
1	2-4	—	3 rd initial storm					
2	2-5							
3	2-6							
4	2-7							
5	2-8							
6	2-9							
7	2-10							
8	2-11							
9	2-12							
10	2-13							
11	2-14							
12	2-15		⊥					
13								
14								
15								
16								
17								
18								

Flow Assessment at Robles Diversion and Fish Passage Facility Critical Drought Protection Measures (Stage 3-4, 100k - 65k af)

Date: 2-5-19 Time: 9:00 Prepared by: Scott Lewis

Storm Peak Conditions

	date	time	cfs
Robles	2-4-19	9:15	3532+292=3824
North Fork Matilija Cr		8:34	682-46=636 636
Matilija Cr above Reservoir		8:45	48* +
Matilija Dam	↓	9:30	1980-91=1889 1889
Matilija Cr at Hot Springs			
BO Defined Storm Event: (Y) N			
BO Defined Overlapping Event: Y/(N)			

Current Flow Conditions

	time	cfs
North Fork Matilija Cr	9:00	408-46=362*
Matilija Cr above Reservoir	9:00	11*
Matilija Dam	9:00	844-91=753
Matilija Cr at Hot Springs		
Robles Canal		0
Robles Weir		2123
Total Robles In Flow		2123

Date Matilija Reservoir Filled: ≈ 2011
Count of Days: >30

* many errors
CDPM Method:
 <30 days - M4 - Modifed Overlapping Release
 ≥30 days - M9 - Matilija Download with Intial Release
 Standard Release w/NMFS additional release to match shut down time. per phone conversation on 2-6-19 @ 5:15pm and e-mail to BOR @ 6:55pm. with and by Rick Bush.

Day	Date	Robles Release	Robles Inflow		Matilija Inflow	Matilija Outflow	Matilija Elevation
			Canal	Weir			
1	2-5	7671	0	2123			
2	2-6	171					
3	2-7	100	shut down to remove sediment				
4	2-8	82	//				
5	2-9	74	//				
6	2-10	68	started up and release				
7	2-11	62					
8	2-12	56					
9	2-13	56					
10	2-14	50					
11	2-15	50	} added 5DC's release days for shutdown per NMFS				
12	2-16	50					
13	2-17	50					
14	2-18	40					
15	2-19	30					
16	2-20						
17							
18							

Flow Assessment at Robles Diversion and Fish Passage Facility Critical Drought Protection Measures (Stage 3-4, 100k - 65k af)

Date: 2-15-19 Time: 8:43 Prepared by: Scott Lewis

Storm Peak Conditions

	date	time	cfs	
North Fork Matilija Cr	2-14-19	9:49	1969	1969
Matilija Cr above Reservoir		9:15	4194 + 11 = 4183	
Matilija Dam		10:25	3611 - 14 = 3611	3611
Matilija Cr at Hot Springs				↓
Total Robles Inflow		10:46	7000 weir	5580
			x cutoff	

BO Defined Storm Event: (Y)/N
BO Defined Overlapping Event: (Y)/N

Santa Ana Br 8,500 @ 11:20
Foster 6,400 @ 11:30
San Antonio 650 @ 12:00

Date Matilija Reservoir Filled: 2/20/11
Count of Days: 730

Current Flow Conditions

	time	cfs
North Fork Matilija Cr	8:00	230
Matilija Cr above Reservoir	7:15	335
Matilija Dam	8:20	744
Matilija Cr at Hot Springs		
Robles Canal	8:43	486
Robles Weir	8:49	49
Total Robles Inflow		535

CDPM Method:

- <30 days - M4 - Modified Overlapping Release
- ≥30 days - M9 - Matilija Download with Initial Release
- Standard Release
- Back-to-Back Release

M9 - Matilija Download

Day	Date	Robles Release	Robles Inflow		Matilija Inflow	Matilija Outflow	Matilija Elevation
			Canal	Weir			
1	2-15	100					
2	2-16	74					
3	2-17	61					
4	2-18	54					
5	2-19	50					
6	2-20	50					
7	2-21	50					
8	2-22	50					
9	2-23	40					
10	2-24	30					
11							
12							
13							
14							
15							
16							
17							
18							

Flow Assessment at Robles Diversion and Fish Passage Facility Critical Drought Protection Measures (Stage 3-4, 100k - 65k af)

Date: 3-3-19 Time: 8:53 Prepared by: Scott Lewis

Storm Peak Conditions

	date	time	cfs
North Fork Matilija Cr	3-2-19	NA	214*
Matilija Cr above Reservoir		9:15	316
Matilija Dam		10:20	599
Matilija Cr at Hot Springs			
Total Robles Inflow		11:50	429

BO Defined Storm Event: Y / N
 BO Defined Overlapping Event: Y / N

Current Flow Conditions

	time	cfs
North Fork Matilija Cr	NA	214*
Matilija Cr above Reservoir	7:30	163
Matilija Dam	8:25	394
Matilija Cr at Hot Springs		
Robles Canal	8:53	188
Robles Weir	8:53	34
Total Robles Inflow		222

* errors

Date Matilija Reservoir Filled: ~2011
 Count of Days: >30

CDPM Method:

- <30 days - M4 - Modified Overlapping Release
- ≥30 days - M9 - Matilija Download with Initial Release
- Standard Release
- Back-to-Back Release

M9 - Matilija Download

Day	Date	Robles Release	Robles Inflow		Matilija Inflow	Matilija Outflow	Matilija Elevation
			Canal	Weir			
1	3-3	68					
2	3-4	62					
3	3-5	56					
4	3-6	56					
5	3-7	50					
6	3-8	50					
7	3-9	50					
8	3-10	50					
9	3-11	50					
10	3-12	50					
11	3-13	40					
12	3-14	30					
13							
14							
15							
16							
17							
18							

Flow Assessment at Robles Diversion and Fish Passage Facility Critical Drought Protection Measures (Stage 3-4, 100k - 65k af)

Date: 3-7-19 Time: 8:30 Prepared by: Scott Lewis

Storm Peak Conditions

	date	time	cfs
North Fork Matilija Cr	3-6-19	5:45	431
Matilija Cr above Reservoir		6:00	711
Matilija Dam		11:40	859
Matilija Cr at Hot Springs			
Total Robles Inflow			2186

BO Defined Storm Event: Y / N
 BO Defined Overlapping Event: Y / N

Current Flow Conditions

	time	cfs
North Fork Matilija Cr	8:00	216*
Matilija Cr above Reservoir	8:30	286
Matilija Dam	8:00	637
Matilija Cr at Hot Springs		
Robles Canal	8:00	432
Robles Weir	8:00	62
Total Robles Inflow		494

Foster 2953 @ 7:00
 Santa Ana 1127 @ 8:30
 San Antonio 989 @ 6:05

Date Matilija Reservoir Filled: 3-6-19
 Count of Days: 1

* errors

CDPM Method:

- <30 days - M4 - Modified Overlapping Release
- ≥30 days - M9 - Matilija Download with Initial Release
- Standard Release
- Back-to-Back Release

M9 - Matilija Download

Day	Date	Robles Release	Robles Inflow		Matilija Inflow	Matilija Outflow	Matilija Elevation
			Canal	Weir			
1	3-7	90					
2	3-8	70					
3	3-9	55	82				
4	3-10	55	74				
5	3-11	50	68				
6	3-12	50	62				
7	3-13	50	56				
8	3-14	50	56				
9	3-15	50	50				
10	3-16	40	50				
11	3-17	30	40				
12	3-18		30				
13							
14							
15							
16							
17							
18							

per NMFS + BOR
 changed to standard release
 emails on Mar-8th

Appendix D
Casitas Reservoir Operational Data

**CASITAS RESERVOIR WATER INVENTORY SUMMARY
2017 - 2018 WATER YEAR**

figures in acre-feet except where otherwise noted

MONTH	RESERVOIR (last of previous month)		RESERVOIR INFLOW				RESERVOIR RELEASES			
	ELEV (ft)	STORAGE	DIRECT	VENTURA RIVER DIVERSIONS	TOTAL	PRECIP	EVAP	TO MAIN SYSTEM	SPILL	CHANGE IN STORAGE
OCT 2017	493.43	87891	13	0	13	0	512	1311	0	-1811
NOV 2017	492.12	86080	-84	0	-84	5	256	990	0	-1325
DEC 2017	491.14	84755	-509	0	-509	0	233	1093	0	-1836
JAN 2018	489.74	82919	795	0	795	413	183	569	0	455
FEB 2018	490.09	83374	87	0	87	12	279	869	0	-1049
MAR 2018	489.28	82325	1723	638	2361	954	265	351	0	2698
APR 2018	491.34	85023	225	0	225	2	494	781	0	-1048
MAY 2018	490.55	83975	80	0	80	11	467	1016	0	-1392
JUN 2018	489.48	82583	177	0	177	0	637	1127	0	-1587
JUL 2018	488.24	80996	161	0	161	0	820	1640	0	-2299
AUG 2018	486.41	78697	159	0	159	0	792	1498	0	-2131
SEP 2018	484.68	76566	55	0	55	0	530	1197	0	-1672
OCT 2018	483.30	74894	N/A	N/A	N/A	N/A	N/A	N/A	N/A	N/A
TOTAL			2882	638	3520	1397	5469	12444	0	-12997

reservoir capacity = 237,700 a.f. @ 567 ft.

Z:\Shared drives\40 - Engineering\Hydrology\Casitas Dam\Annual\[CasitasReservoir2018.xlsx]Wtr Yr. 2017-18

CASITAS RESERVOIR OPERATION
OCTOBER 2017

*figures in acre-feet except where otherwise noted

DATE	RESERVOIR (@ 0800 hrs.)			INFLOW			EVAPORATION			PRECIPITATION			RELEASES			STORAGE CHANGE
	Elevation (ft MSL)	Sep 30 th Storage	Surface Area (acres)	Direct	Ventura River	Total	Pan @Dam (in)	Pan @Rec (in)	Lake Total	at Dam (in)	at Rec (in)	Lake Total	To Main System	To River	To Spill	
1	493.38	87821	1476	-29	0	-29	0.21	0.21	19	0	0	0	22	0	0	-70
2	493.35	87779	1476	9	0	9	0.09	0.09	8	0	0	0	43	0	0	-42
3	493.32	87737	1476	10	0	10	0.08	0.08	7	0	0	0	45	0	0	-42
4	493.27	87668	1474	-5	0	-5	0.19	0.19	18	0	0	0	46	0	0	-69
5	493.23	87612	1474	5	0	5	0.17	0.17	16	0	0	0	45	0	0	-56
6	493.18	87542	1473	-13	0	-13	0.18	0.18	17	0	0	0	41	0	0	-70
7	493.14	87486	1473	0	0	0	0.20	0.20	18	0	0	0	38	0	0	-56
8	493.10	87431	1473	-7	0	-7	0.20	0.20	18	0	0	0	29	0	0	-55
9	493.06	87375	1471	22	0	22	0.32	0.32	29	0	0	0	48	0	0	-56
10	493.01	87305	1471	20	0	20	0.35	0.35	32	0	0	0	58	0	0	-70
11	492.95	87222	1469	-11	0	-11	0.25	0.25	23	0	0	0	49	0	0	-83
12	492.91	87167	1469	2	0	2	0.13	0.13	12	0	0	0	45	0	0	-55
13	492.87	87111	1468	-9	0	-9	0.08	0.08	7	0	0	0	40	0	0	-56
14	492.83	87056	1468	-7	0	-7	0.14	0.14	13	0	0	0	35	0	0	-55
15	492.80	87014	1468	-11	0	-11	0.13	0.13	12	0	0	0	20	0	0	-42
16	492.77	86973	1466	29	0	29	0.32	0.32	29	0	0	0	41	0	0	-41
17	492.74	86931	1466	24	0	24	0.17	0.17	16	0	0	0	50	0	0	-42
18	492.69	86862	1464	-10	0	-10	0.19	0.19	17	0	0	0	42	0	0	-69
19	492.65	86807	1464	18	0	18	0.25	0.25	23	0	0	0	51	0	0	-55
20	492.61	86752	1464	-12	0	-12	0.12	0.12	11	0	0	0	32	0	0	-55
21	492.57	86697	1463	-13	0	-13	0.08	0.08	7	0	0	0	35	0	0	-55
22	492.54	86655	1463	-2	0	-2	0.10	0.10	9	0	0	0	31	0	0	-42
23	492.50	86600	1463	17	0	17	0.21	0.21	19	0	0	0	53	0	0	-55
24	492.46	86545	1461	31	0	31	0.21	0.21	19	0	0	0	67	0	0	-55
25	492.39	86449	1459	-15	0	-15	0.18	0.18	16	0	0	0	65	0	0	-96
26	492.34	86381	1459	4	0	4	0.16	0.16	15	0	0	0	57	0	0	-68
27	492.29	86312	1457	6	0	6	0.22	0.22	20	0	0	0	55	0	0	-69
28	492.24	86243	1457	-11	0	-11	0.29	0.29	26	0	0	0	32	0	0	-69
29	492.19	86175	1456	-30	0	-30	0.20	0.20	18	0	0	0	19	0	0	-68
30	492.16	86134	1456	11	0	11	0.06	0.06	5	0	0	0	47	0	0	-41
31	492.12	86080	1456	-10	0	-10	0.11	0.11	10	0	0	0	34	0	0	-54
TOTAL				13	0	13	5.59	5.59	512	0.00	0.00	0	1311	0	0	-1811

As of 10-01-17; Rating table prepared by TetraTech used to calculate Casitas Reservoir Storage

Recreation evaporation equipment broken. Estimated as equal to evaporation at dam.

Reservoir capacity = 237,761 acre-feet at 567 ft. elevation.

Direct reservoir inflow values may be negative due to inaccuracies of the evaporation coefficients (supplied by the USBR)

Evaporation and precipitation readings taken at approximately 8 a.m.

Monthly Evaporation Coefficients: Jan=0.65, Feb=0.77, Mar=0.76, Apr=0.80, May=0.81, Jun=0.82, Jul= Aug=0.81, Sep=0.76, Oct=0.75, Nov=0.72, Dec=0.66

CASITAS RESERVOIR OPERATION
NOVEMBER 2017

*figures in acre-feet except where otherwise noted

DATE	RESERVOIR (@ 0800 hrs.)			INFLOW			EVAPORATION			PRECIPITATION			RELEASES			STORAGE CHANGE
	Elevation (ft MSL)	Oct 31 st	Surface	Ventura			Pan	Pan		at	at		To			
		Storage	86080	Area (acres)	Direct	Divers'n	Total	@Dam (in)	@Rec (in)	Lake Total	Dam (in)	Rec (in)	Lake Total	Main System	To River	
1	492.10	86052	1456	18	0	18	0.09	0.09	8	0	0	0	38	0	0	-28
2	492.06	85998	1454	-17	0	-17	0.08	0.08	7	0	0	0	30	0	0	-54
3	492.02	85943	1454	-9	0	-9	0.15	0.15	13	0	0	0	33	0	0	-55
4	491.99	85902	1452	-11	0	-11	0.09	0.09	8	0	0	0	22	0	0	-41
5	491.95	85848	1452	-22	0	-22	0.18	0.18	16	0	0	0	16	0	0	-54
6	491.93	85821	1452	14	0	14	0.07	0.07	6	0	0	0	35	0	0	-27
7	491.90	85780	1452	3	0	3	0.11	0.11	10	0	0	0	34	0	0	-41
8	491.85	85712	1451	-15	0	-15	0.09	0.12	9	0	0	0	44	0	0	-68
9	491.82	85685	1451	35	0	35	0.12	0.14	11	0	0	0	51	0	0	-27
10	491.77	85603	1449	-43	0	-43	0.02	0.00	1	0	0	0	38	0	0	-82
11	491.72	85536	1449	-31	0	-31	0.07	0.15	10	0	0	0	26	0	0	-67
12	491.69	85495	1448	-14	0	-14	0.14	0.07	9	0	0	0	18	0	0	-41
13	491.66	85454	1448	-5	0	-5	0.05	0.14	8	0	0	0	28	0	0	-41
14	491.64	85427	1448	17	0	17	0.07	0.01	3	0	0	0	40	0	0	-27
15	491.60	85373	1448	-15	0	-15	0.09	0.03	5	0	0	0	34	0	0	-54
16	491.57	85333	1446	-5	0	-5	0.05	0.06	5	0.01	0.00	1	31	0	0	-40
17	491.56	85319	1446	11	0	11	0.05	0.03	3	0.02	0.05	4	25	0	0	-14
18	491.53	85279	1446	-7	0	-7	0.07	0.07	6	0	0	0	27	0	0	-40
19	491.50	85238	1446	-13	0	-13	0.11	0.14	11	0	0	0	17	0	0	-41
20	491.48	85211	1444	22	0	22	0.12	0.10	10	0	0	0	40	0	0	-27
21	491.43	85144	1444	-9	0	-9	0.06	0.10	7	0	0	0	51	0	0	-67
22	491.40	85104	1444	17	0	17	0.15	0.10	11	0	0	0	46	0	0	-40
23	491.35	85037	1443	-25	0	-25	0.15	0.15	13	0	0	0	29	0	0	-67
24	491.31	84983	1443	-11	0	-11	0.02	0.12	6	0	0	0	37	0	0	-54
25	491.29	84956	1441	15	0	15	0.16	0.13	13	0	0	0	30	0	0	-27
26	491.27	84929	1441	1	0	1	0.07	0.10	7	0	0	0	20	0	0	-27
27	491.25	84903	1441	15	0	15	0.06	0.10	7	0	0	0	34	0	0	-26
28	491.22	84862	1441	8	0	8	0.12	0.10	10	0	0	0	40	0	0	-41
29	491.19	84822	1440	7	0	7	0.11	0.10	9	0	0	0	38	0	0	-40
30	491.14	84755	1440	-13	0	-13	0.24	0.10	15	0	0	0	39	0	0	-67
TOTAL				-84	0	-84	2.96	2.93	256	0.03	0.05	5	990	0	0	-1325

As of 10-01-17; Rating table prepared by TetraTech used to calculate Casitas Reservoir Storage

Recreation evaporation equipment broken. Estimated as equal to evaporation at dam.

Reservoir capacity = 237,761 acre-feet at 567 ft. elevation.

e = estimate

Direct reservoir inflow values may be negative due to inaccuracies of the evaporation coefficients (supplied by the USBR)

Evaporation and precipitation readings taken at approximately 8 a.m.

Monthly Evaporation Coefficients: Jan=0.65, Feb=0.77, Mar=0.76, Apr=0.80, May=0.81, Jun=0.82, Jul= Aug=0.81, Sep=0.76, Oct=0.75, Nov=0.72, Dec=0.66

CASITAS RESERVOIR OPERATION
DECEMBER 2017

*figures in acre-feet except where otherwise noted

DATE	RESERVOIR (@ 0800 hrs.)			INFLOW			EVAPORATION			PRECIPITATION			RELEASES			STORAGE CHANGE
	Elevation (ft MSL)	Nov 30 th Storage	Surface Area (acres)	Direct	Ventura River	Total	Pan @Dam (in)	Pan @Rec (in)	Lake Total	at Dam (in)	at Rec (in)	Lake Total	To Main System	To River	To Spill	
1	491.08	84676	1438	-35	0	-35	0.04	0.11	6	0	0	0	38	0	0	-79
2	490.99	84556	1436	-84	0	-84	0.11	0.11	9	0	0	0	27	0	0	-120
3	490.91	84450	1436	-81	0	-81	0.09	0.08	7	0	0	0	18	0	0	-106
4	490.82	84331	1435	-85	0	-85	0.08	0.11	7	0	0	0	27	0	0	-119
5	490.75	84239	1433	-59	0	-59	0.17	0.13	12	0	0	0	21	0	0	-92
6	490.68	84146	1432	-2	0	-2	0.06	0.06	5	0	0	0	86	0	0	-93
7	490.62	84067	1432	-20	0	-20	0.14	0.14	11	0	0	0	48	0	0	-79
8	490.56	83989	1430	-27	0	-27	0.09	0.09	7	0	0	0	44	0	0	-78
9	490.52	83936	1430	0	0	0	0.09	0.09	7	0	0	0	46	0	0	-53
10	490.48	83884	1428	-3	0	-3	0.22	0.22	17	0	0	0	32	0	0	-52
11	490.42	83805	1428	-22	0	-22	0.12	0.12	9	0	0	0	47	0	0	-79
12	490.36	83726	1427	-29	0	-29	0.01	0.01	1	0	0	0	49	0	0	-79
13	490.30	83648	1427	-26	0	-26	0.09	0.09	7	0	0	0	45	0	0	-78
14	490.26	83596	1425	-7	0	-7	0.02	0.02	2	0	0	0	44	0	0	-52
15	490.22	83544	1425	2	0	2	0.15	0.15	12	0	0	0	42	0	0	-52
16	490.19	83504	1424	-2	0	-2	0.09	0.09	7	0	0	0	31	0	0	-40
17	490.15	83452	1424	-27	0	-27	0.07	0.07	5	0	0	0	20	0	0	-52
18	490.12	83413	1424	-1	0	-1	0.11	0.11	9	0	0	0	29	0	0	-39
19	490.09	83374	1422	1	0	1	0.08	0.08	6	0	0	0	34	0	0	-39
20	490.04	83309	1422	-28	0	-28	0.06	0.06	5	0	0	0	32	0	0	-65
21	490.01	83270	1422	-1	0	-1	0.10	0.12	9	0	0	0	29	0	0	-39
22	489.98	83231	1420	0	0	0	0.07	0.00	3	0	0	0	36	0	0	-39
23	489.96	83205	1420	19	0	19	0.27	0.12	15	0	0	0	30	0	0	-26
24	489.94	83179	1420	-1	0	-1	0.08	0.00	3	0	0	0	22	0	0	-26
25	489.91	83140	1420	-13	0	-13	0.12	0.08	8	0	0	0	18	0	0	-39
26	489.88	83101	1419	1	0	1	0.07	0.09	6	0	0	0	34	0	0	-39
27	489.85	83062	1419	-2	0	-2	0.07	0.07	5	0	0	0	32	0	0	-39
28	489.83	83036	1419	30	0	30	0.10	0.11	8	0	0	0	48	0	0	-26
29	489.81	83010	1419	14	0	14	0.09	0.13	9	0	0	0	32	0	0	-26
30	489.78	82971	1417	-2	0	-2	0.15	0.11	10	0	0	0	27	0	0	-39
31	489.74	82919	1417	-21	0	-21	0.08	0.09	7	0	0	0	24	0	0	-52
TOTAL				-509	0	-509	3.09	2.86	233	0.00	0.00	0	1093	0	0	-1836

Recreation evaporation data unavailable. Estimated as equal to evaporation at dam.

As of 10-01-17; Rating table prepared by TetraTech used to calculate Casitas Reservoir Storage

Reservoir capacity = 237,761 acre-feet at 567 ft. elevation.

Direct reservoir inflow values may be negative due to inaccuracies of the evaporation coefficients (supplied by the USBR)

Evaporation and precipitation readings taken at approximately 8 a.m.

Monthly Evaporation Coefficients: Jan=0.65, Feb=0.77, Mar=0.76, Apr=0.80, May=0.81, Jun=0.82, Jul= Aug=0.81, Sep=0.76, Oct=0.75, Nov=0.72, Dec=0.66

CASITAS RESERVOIR OPERATION
JANUARY 2018

*figures in acre-feet except where otherwise noted

DATE	RESERVOIR (@ 0800 hrs.)			INFLOW			EVAPORATION			PRECIPITATION			RELEASES			STORAGE CHANGE
	Elevation (ft MSL)	Dec 31 st Storage	Surface Area (acres)	Direct	Ventura River	Total	Pan @Dam (in)	Pan @Rec (in)	Lake Total	at Dam (in)	at Rec (in)	Lake Total	To Main System	To River	To Spill	
1	489.73	82906	1417	5	0	5	0.02	0.06	3	0	0	0	15	0	0	-13
2	489.71	82881	1417	20	0	20	0.02	0.07	3	0	0	0	41	0	0	-25
3	489.69	82855	1416	21	0	21	0.11	0.07	7	0	0	0	40	0	0	-26
4	489.68	82842	1416	23	0	23	0.00	0.08	3	0.02	0.00	1	34	0	0	-13
5	489.66	82816	1416	-2	0	-2	0.05	0.05	4	0	0	0	21	0	0	-26
6	489.65	82803	1416	16	0	16	0.19	0.06	10	0	0	0	20	0	0	-13
7	489.64	82790	1416	2	0	2	0.09	0.07	6	0	0	0	9	0	0	-13
8	489.63	82777	1416	-5	0	-5	0.00	0.01	0	0.04	0.04	5	12	0	0	-13
9	489.86	83075	1419	91	0	91	0.00	0.00	0	1.61	2.10	219	12	0	0	298
10	490.16	83465	1424	218	0	218	0.00	0.00	0	1.14	2.00	186	15	0	0	390
11	490.38	83753	1427	310	0	310	0.11	0.17	11	0.02	0.00	1	12	0	0	288
12	490.51	83923	1430	191	0	191	0.22	0.02	9	0	0	0	12	0	0	170
13	490.64	84094	1432	185	0	185	0.01	0.05	2	0	0	0	11	0	0	171
14	490.61	84054	1432	-4	0	-4	0.18	0.13	12	0	0	0	24	0	0	-40
15	490.59	84028	1430	-5	0	-5	0.05	0.09	5	0	0	0	16	0	0	-26
16	490.56	83989	1430	-26	0	-26	0.02	0.08	4	0	0	0	9	0	0	-39
17	490.52	83936	1430	-38	0	-38	0.02	0.05	3	0	0	0	12	0	0	-53
18	490.48	83884	1428	-39	0	-39	0.06	0.06	5	0	0	0	8	0	0	-52
19	490.43	83818	1428	-47	0	-47	0.10	0.07	7	0	0	0	13	0	0	-66
20	490.40	83779	1428	-22	0	-22	0.07	0.09	6	0	0	0	11	0	0	-39
21	490.36	83726	1427	-42	0	-42	0.04	0.05	3	0	0	0	8	0	0	-53
22	490.32	83674	1427	-26	0	-26	0.11	0.12	9	0	0	0	17	0	0	-52
23	490.28	83622	1425	-28	0	-28	0.08	0.15	9	0	0	0	15	0	0	-52
24	490.26	83596	1425	-5	0	-5	0.09	0.10	7	0	0	0	14	0	0	-26
25	490.24	83570	1425	-2	0	-2	0.07	0.07	5	0	0	0	19	0	0	-26
26	490.21	83530	1425	-15	0	-15	0.13	0.13	10	0	0	0	15	0	0	-40
27	490.18	83491	1424	-14	0	-14	0.06	0.10	6	0	0	0	19	0	0	-39
28	490.16	83465	1424	-4	0	-4	0.05	0.10	6	0	0	0	16	0	0	-26
29	490.14	83439	1424	15	0	15	0.08	0.11	7	0	0	0	33	0	0	-26
30	490.11	83400	1424	8	0	8	0.14	0.13	10	0	0	0	37	0	0	-39
31	490.09	83374	1422	12	0	12	0.12	0.11	9	0	0	0	30	0	0	-26
TOTAL				795	0	795	2.29	2.45	183	2.83	4.14	413	569	0	0	455

Reservoir capacity = 237,761 acre-feet at 567 ft. elevation.

Direct reservoir inflow values may be negative due to inaccuracies of the evaporation coefficients (supplied by the USBR)

Evaporation and precipitation readings taken at approximately 8 a.m.

Monthly Evaporation Coefficients: Jan=0.65, Feb=0.77, Mar=0.76, Apr=0.80, May=0.81, Jun=0.82, Jul= Aug=0.81, Sep=0.76, Oct=0.75, Nov=0.72, Dec=0.66

CASITAS RESERVOIR OPERATION
FEBRUARY 2018

*figures in acre-feet except where otherwise noted

DATE	RESERVOIR (@ 0800 hrs.)			INFLOW			EVAPORATION			PRECIPITATION			RELEASES			STORAGE CHANGE
	Elevation (ft MSL)	Jan 31 st Storage	Surface Area (acres)	Direct	Ventura River	Divers'n	Pan @Dam (in)	Pan @Rec (in)	Lake Total	at Dam (in)	at Rec (in)	Lake Total	To Main System	To River	To Spill	
1	490.07	83348	1422	15	0	15	0.05	0.10	7	0	0	0	34	0	0	-26
2	490.03	83296	1422	-3	0	-3	0.17	0.19	16	0	0	0	33	0	0	-52
3	490.00	83257	1422	-6	0	-6	0.04	0.16	9	0	0	0	24	0	0	-39
4	489.97	83218	1420	-6	0	-6	0.13	0.14	12	0	0	0	21	0	0	-39
5	489.94	83179	1420	16	0	16	0.11	0.16	12	0	0	0	43	0	0	-39
6	489.90	83127	1420	-10	0	-10	0.10	0.11	10	0	0	0	33	0	0	-52
7	489.86	83075	1419	-13	0	-13	0.01	0.07	4	0	0	0	36	0	0	-52
8	489.81	83010	1419	-30	0	-30	0.04	0.15	9	0	0	0	27	0	0	-65
9	489.76	82945	1417	-12	0	-12	0.22	0.18	18	0	0	0	35	0	0	-65
10	489.73	82906	1417	4	0	4	0.03	0.09	5	0	0	0	37	0	0	-39
11	489.71	82881	1417	7	0	7	0.12	0.11	10	0	0	0	22	0	0	-25
12	489.68	82842	1416	4	0	4	0.08	0.10	8	0	0	0	35	0	0	-39
13	489.66	82816	1416	16	0	16	0.00	0.04	2	0.03	0.00	2	42	0	0	-26
14	489.69	82855	1416	55	0	55	0.04	0.03	3	0.10	0.07	10	23	0	0	39
15	489.67	82829	1416	6	0	6	0.05	0.08	6	0	0	0	26	0	0	-26
16	489.64	82790	1416	8	0	8	0.16	0.12	13	0	0	0	35	0	0	-39
17	489.61	82751	1416	-11	0	-11	0.02	0.13	7	0	0	0	21	0	0	-39
18	489.59	82725	1414	7	0	7	0.12	0.15	12	0	0	0	21	0	0	-26
19	489.57	82699	1414	21	0	21	0.13	0.12	11	0	0	0	36	0	0	-26
20	489.53	82648	1414	15	0	15	0.18	0.13	14	0	0	0	52	0	0	-51
21	489.49	82596	1412	-4	0	-4	0.14	0.10	11	0	0	0	37	0	0	-52
22	489.46	82557	1412	-2	0	-2	0.10	0.10	9	0	0	0	28	0	0	-39
23	489.43	82519	1412	9	0	9	0.32	0.13	20	0	0	0	27	0	0	-38
24	489.39	82467	1411	-6	0	-6	0.05	0.17	10	0	0	0	36	0	0	-52
25	489.37	82441	1411	-3	0	-3	0.05	0.11	7	0	0	0	16	0	0	-26
26	489.34	82403	1411	11	0	11	0.08	0.16	11	0	0	0	38	0	0	-38
27	489.31	82364	1411	-1	0	-1	0.08	0.13	10	0.01	0.00	1	29	0	0	-39
28	489.28	82325	1409	-4	0	-4	0.15	0.11	12	0	0	0	23	0	0	-39
TOTAL				87	0	87	2.77	3.37	279	0.14	0.07	12	869	0	0	-1049

Reservoir capacity = 237,761 acre-feet at 567 ft. elevation.

Direct reservoir inflow values may be negative due to inaccuracies of the evaporation coefficients (supplied by the USBR)

Evaporation and precipitation readings taken at approximately 8 a.m.

Monthly Evaporation Coefficients: Jan=0.65, Feb=0.77, Mar=0.76, Apr=0.80, May=0.81, Jun=0.82, Jul= Aug=0.81, Sep=0.76, Oct=0.75, Nov=0.72, Dec=0.66

CASITAS RESERVOIR OPERATION
MARCH 2018

*figures in acre-feet except where otherwise noted

DATE	RESERVOIR (@ 0800 hrs.)			INFLOW			EVAPORATION			PRECIPITATION			RELEASES			STORAGE CHANGE
	Elevation (ft MSL)	Feb 28 th Storage	Surface Area (acres)	Direct	Ventura River Divers'n	Total	Pan @Dam (in)	Pan @Rec (in)	Lake Total	at Dam (in)	at Rec (in)	Lake Total	To Main System	To River	To Spill	
1	489.26	82300	1409	3	0	3	0.12	0.07	8	0.00	0.00	0	20	0	0	-25
2	489.50	82609	1414	127	8	135	0.00	0.00	0	1.76	1.35	183	9	0	0	309
3	489.53	82648	1414	35	0	35	0.00	0.00	0	0.12	0.15	16	12	0	0	39
4	489.49	82596	1412	-29	0	-29	0.08	0.10	8	0.01	0.00	1	16	0	0	-52
5	489.44	82532	1412	-24	0	-24	0.10	0.08	8	0	0	0	32	0	0	-64
6	489.40	82480	1412	-23	0	-23	0.21	0.17	17	0	0	0	12	0	0	-52
7	489.36	82428	1411	-19	0	-19	0.26	0.16	19	0	0	0	14	0	0	-52
8	489.34	82403	1411	-9	0	-9	0.05	0.11	7	0	0	0	9	0	0	-25
9	489.30	82351	1411	-28	0	-28	0.15	0.13	13	0	0	0	11	0	0	-52
10	489.27	82312	1409	-20	0	-20	0.06	0.09	7	0	0	0	12	0	0	-39
11	489.33	82390	1411	-16	0	-16	0.00	0.00	0	0.83	0.88	101	7	0	0	78
12	489.35	82416	1411	39	0	39	0.10	0.00	4	0.01	0.00	1	10	0	0	26
13	489.36	82428	1411	6	0	6	0.00	0.00	0	0.09	0.15	14	8	0	0	12
14	489.39	82467	1411	7	0	7	0.00	0.00	0	0.37	0.30	39	7	0	0	39
15	489.44	82532	1412	19	0	19	0.00	0.03	1	0.57	0.40	57	9	0	0	65
16	489.45	82544	1412	30	0	30	0.16	0.11	12	0.01	0.00	1	7	0	0	12
17	489.48	82583	1412	46	0	46	0.04	0.15	8	0.12	0.11	14	12	0	0	39
18	489.45	82544	1412	-11	0	-11	0.07	0.13	9	0	0	0	19	0	0	-39
19	489.42	82506	1412	-16	0	-16	0.16	0.11	12	0	0	0	10	0	0	-38
20	489.40	82480	1412	-6	0	-6	0.17	0.14	14	0	0	0	7	0	0	-26
21	489.44	82532	1412	-262	261	-1	0.00	0.00	0	0.49	0.53	60	7	0	0	52
22	490.02	83283	1422	364	163	526	0.00	0.00	0	1.99	1.92	232	7	0	0	751
23	491.12	84729	1440	1024	193	1217	0.00	0.00	0	2.05	1.88	236	6	0	0	1446
24	491.16	84782	1440	66	13	79	0.22	0.12	15	0.01	0.00	1	11	0	0	53
25	491.20	84836	1441	75	0	75	0.05	0.08	6	0	0	0	15	0	0	54
26	491.23	84876	1441	67	0	67	0.16	0.15	14	0	0	0	13	0	0	40
27	491.26	84916	1441	64	0	64	0.16	0.11	12	0	0	0	12	0	0	40
28	491.28	84943	1441	58	0	58	0.25	0.20	21	0	0	0	11	0	0	27
29	491.30	84969	1443	58	0	58	0.14	0.35	22	0	0	0	10	0	0	26
30	491.32	84996	1443	45	0	45	0.12	0.14	12	0	0	0	6	0	0	27
31	491.34	85023	1443	54	0	54	0.16	0.16	15	0	0	0	13	0	0	27
TOTAL				1723	638	2361	2.99	2.89	265	8.43	7.67	954	351	0	0	2698

Reservoir capacity = 237,761 acre-feet at 567 ft. elevation.

Direct reservoir inflow values may be negative due to inaccuracies of the evaporation coefficients (supplied by the USBR)

Evaporation and precipitation readings taken at approximately 8 a.m.

Monthly Evaporation Coefficients: Jan=0.65, Feb=0.77, Mar=0.76, Apr=0.80, May=0.81, Jun=0.82, Jul= Aug=0.81, Sep=0.76, Oct=0.75, Nov=0.72, Dec=0.66

CASITAS RESERVOIR OPERATION
APRIL 2018

*figures in acre-feet except where otherwise noted

DATE	RESERVOIR (@ 0800 hrs.)			INFLOW			EVAPORATION			PRECIPITATION			RELEASES			STORAGE CHANGE
	Elevation (ft MSL)	Mar 31 st 85023 Storage	Surface Area (acres)	Ventura River		Total	Pan @Dam (in)	Pan @Rec (in)	Lake Total	at Dam (in)	at Rec (in)	Lake Total	To Main System	To River	Spill	
				Direct	Divers'n											
1	491.35	85037	1443	35	0	35	0.03	0.14	8	0	0	0	13	0	0	14
2	491.36	85050	1443	46	0	46	0.19	0.10	14	0	0	0	19	0	0	13
3	491.36	85050	1443	16	0	16	0.04	0.11	7	0	0	0	9	0	0	0
4	491.35	85037	1443	8	0	8	0.17	0.07	12	0	0	0	10	0	0	-13
5	491.33	85010	1443	-8	0	-8	0.07	0.09	8	0	0	0	12	0	0	-27
6	491.30	84969	1443	-12	0	-12	0.23	0.12	17	0	0	0	12	0	0	-41
7	491.27	84929	1441	1	0	1	0.23	0.17	19	0	0	0	22	0	0	-40
8	491.24	84889	1441	-11	0	-11	0.08	0.15	11	0	0	0	18	0	0	-40
9	491.21	84849	1441	-1	0	-1	0.08	0.16	12	0	0	0	28	0	0	-40
10	491.18	84809	1440	15	0	15	0.21	0.27	23	0	0	0	32	0	0	-40
11	491.15	84769	1440	14	0	14	0.35	0.28	30	0	0	0	23	0	0	-40
12	491.12	84729	1440	-6	0	-6	0.11	0.18	14	0	0	0	21	0	0	-40
13	491.09	84689	1438	15	0	15	0.28	0.28	27	0	0	0	28	0	0	-40
14	491.05	84636	1438	-11	0	-11	0.26	0.14	19	0	0	0	22	0	0	-53
15	491.02	84596	1438	-3	0	-3	0.27	0.22	23	0	0	0	13	0	0	-40
16	491.00	84569	1438	26	0	26	0.14	0.19	16	0	0	0	37	0	0	-27
17	490.96	84516	1436	-5	0	-5	0.18	0.06	11	0	0	0	36	0	0	-53
18	490.92	84463	1436	2	0	2	0.28	0.22	24	0	0	0	31	0	0	-53
19	490.89	84423	1435	-2	0	-2	0.12	0.08	10	0.02	0.02	2	31	0	0	-40
20	490.86	84384	1435	13	0	13	0.15	0.26	20	0	0	0	33	0	0	-39
21	490.83	84344	1435	7	0	7	0.34	0.18	25	0	0	0	22	0	0	-40
22	490.80	84304	1435	-12	0	-12	0.06	0.20	12	0	0	0	16	0	0	-40
23	490.78	84278	1433	41	0	41	0.24	0.21	21	0	0	0	45	0	0	-26
24	490.75	84239	1433	25	0	25	0.13	0.23	17	0	0	0	47	0	0	-39
25	490.71	84186	1433	12	0	12	0.27	0.07	16	0	0	0	49	0	0	-53
26	490.68	84146	1432	-11	0	-11	0.04	0.24	13	0	0	0	16	0	0	-40
27	490.65	84107	1432	25	0	25	0.26	0.15	20	0	0	0	44	0	0	-39
28	490.61	84054	1432	-4	0	-4	0.21	0.13	16	0	0	0	32	0	0	-53
29	490.58	84015	1430	-11	0	-11	0.04	0.20	11	0	0	0	17	0	0	-39
30	490.55	83975	1430	19	0	19	0.24	0.12	17	0	0	0	42	0	0	-40
													0			
TOTAL				225	0	225	5.30	5.02	494	0.02	0.02	2	781	0	0	-1048

Reservoir capacity = 237,761 acre-feet at 567 ft. elevation.

Direct reservoir inflow values may be negative due to inaccuracies of the evaporation coefficients (supplied by the USBR)

Evaporation and precipitation readings taken at approximately 8 a.m.

Monthly Evaporation Coefficients: Jan=0.65, Feb=0.77, Mar=0.76, Apr=0.80, May=0.81, Jun=0.82, Jul= Aug=0.81, Sep=0.76, Oct=0.75, Nov=0.72, Dec=0.66

CASITAS RESERVOIR OPERATION
MAY 2018

*figures in acre-feet except where otherwise noted

DATE	RESERVOIR (@ 0800 hrs.)			INFLOW			EVAPORATION			PRECIPITATION			RELEASES			STORAGE CHANGE
	Elevation (ft MSL)	Apr 30 th Storage	Surface Area (acres)	Direct	Ventura River Divers'n	Total	Pan @Dam (in)	Pan @Rec (in)	Lake Total	at Dam (in)	at Rec (in)	Lake Total	To Main System	To River	To Spill	
1	490.53	83949	1430	20	0	20	0.13	0.09	11	0	0	0	36	0	0	-26
2	490.51	83923	1430	2	0	2	0.06	0.09	7	0.04	0.10	8	29	0	0	-26
3	490.48	83884	1428	-4	0	-4	0.10	0.06	8	0	0	0	28	0	0	-39
4	490.42	83805	1428	-28	0	-28	0.11	0.17	13	0	0	0	37	0	0	-79
5	490.38	83753	1427	7	0	7	0.41	0.22	30	0	0	0	28	0	0	-52
6	490.35	83713	1427	-4	0	-4	0.11	0.22	16	0	0	0	20	0	0	-40
7	490.30	83648	1427	0	0	0	0.19	0.13	15	0	0	0	50	0	0	-65
8	490.28	83622	1425	29	0	29	0.15	0.13	13	0	0	0	41	0	0	-26
9	490.24	83570	1425	14	0	14	0.25	0.23	23	0	0	0	43	0	0	-52
10	490.21	83530	1425	20	0	20	0.15	0.21	17	0	0	0	43	0	0	-40
11	490.18	83491	1424	7	0	7	0.22	0.21	21	0	0	0	25	0	0	-39
12	490.16	83465	1424	10	0	10	0.15	0.02	8	0.00	0.04	2	31	0	0	-26
13	490.14	83439	1424	-9	0	-9	0.06	0.04	5	0	0	0	12	0	0	-26
14	490.08	83361	1422	-33	0	-33	0.06	0.10	8	0	0	0	38	0	0	-78
15	490.04	83309	1422	-5	0	-5	0.10	0.16	12	0	0	0	34	0	0	-52
16	490.01	83270	1422	17	0	17	0.21	0.20	20	0	0	0	36	0	0	-39
17	489.99	83244	1420	24	0	24	0.26	0.21	23	0	0	0	28	0	0	-26
18	489.94	83179	1420	-7	0	-7	0.20	0.21	20	0	0	0	39	0	0	-65
19	489.91	83140	1420	18	0	18	0.18	0.19	18	0	0	0	40	0	0	-39
20	489.88	83101	1419	-3	0	-3	0.13	0.17	14	0	0	0	21	0	0	-39
21	489.84	83049	1419	-5	0	-5	0.19	0.07	12	0	0	0	35	0	0	-52
22	489.78	82971	1417	-30	0	-30	0.10	0.09	9	0	0	0	39	0	0	-78
23	489.75	82932	1417	17	0	17	0.11	0.20	15	0	0	0	41	0	0	-39
24	489.70	82868	1417	-15	0	-15	0.11	0.11	11	0	0	0	38	0	0	-64
25	489.64	82790	1416	-40	0	-40	0.17	0.03	10	0	0	0	29	0	0	-78
26	489.60	82738	1416	-3	0	-3	0.22	0.17	19	0	0	0	30	0	0	-52
27	489.57	82699	1414	5	0	5	0.32	0.23	26	0	0	0	18	0	0	-39
28	489.55	82674	1414	28	0	28	0.23	0.18	20	0	0	0	34	0	0	-25
29	489.54	82661	1414	30	0	30	0.13	0.18	15	0	0	0	28	0	0	-13
30	489.51	82622	1414	18	0	18	0.26	0.20	22	0	0	0	35	0	0	-39
31	489.48	82583	1412	-2	0	-2	0.05	0.09	7	0	0	0	30	0	0	-39
TOTAL				80	0	80	5.12	4.61	467	0.04	0.14	11	1016	0	0	-1392

Reservoir capacity = 237,761 acre-feet at 567 ft. elevation.

Direct reservoir inflow values may be negative due to inaccuracies of the evaporation coefficients (supplied by the USBR)

Evaporation and precipitation readings taken at approximately 8 a.m.

Monthly Evaporation Coefficients: Jan=0.65, Feb=0.77, Mar=0.76, Apr=0.80, May=0.81, Jun=0.82, Jul= Aug=0.81, Sep=0.76, Oct=0.75, Nov=0.72, Dec=0.66

CASITAS RESERVOIR OPERATION
JUNE 2018

*figures in acre-feet except where otherwise noted

DATE	RESERVOIR (@ 0800 hrs.)			INFLOW			EVAPORATION			PRECIPITATION			RELEASES			STORAGE CHANGE
	Elevation	May 31 st Storage	Surface Area	Direct	Ventura River	Total	Pan @Dam	Pan @Rec	Lake	at Dam	at Rec	Lake	To Main System	To River	To Spill	
	(ft MSL)	82583	(acres)				(in)	(in)	Total	(in)	(in)	Total				
1	489.45	82544	1412	11	0	11	0.18	0.11	14	0	0	0	36	0	0	-39
2	489.41	82493	1412	1	0	1	0.25	0.24	24	0	0	0	28	0	0	-51
3	489.36	82428	1411	-18	0	-18	0.22	0.19	20	0	0	0	27	0	0	-65
4	489.32	82377	1411	25	0	25	0.26	0.26	25	0	0	0	51	0	0	-51
5	489.29	82338	1409	26	0	26	0.28	0.21	24	0	0	0	42	0	0	-39
6	489.26	82300	1409	14	0	14	0.16	0.16	15	0	0	0	36	0	0	-38
7	489.20	82222	1409	-28	0	-28	0.21	0.09	14	0	0	0	36	0	0	-78
8	489.17	82184	1408	16	0	16	0.21	0.21	20	0	0	0	34	0	0	-38
9	489.14	82145	1408	7	0	7	0.19	0.24	21	0	0	0	25	0	0	-39
10	489.10	82094	1408	10	0	10	0.26	0.24	24	0	0	0	37	0	0	-51
11	489.06	82043	1406	21	0	21	0.39	0.29	33	0	0	0	39	0	0	-51
12	489.02	81991	1406	19	0	19	0.29	0.25	26	0	0	0	45	0	0	-52
13	488.96	81914	1404	-10	0	-10	0.30	0.25	26	0	0	0	41	0	0	-77
14	488.90	81837	1404	-12	0	-12	0.22	0.21	21	0	0	0	45	0	0	-77
15	488.84	81761	1403	-14	0	-14	0.28	0.26	26	0	0	0	36	0	0	-76
16	488.78	81684	1401	-28	0	-28	0.20	0.22	20	0	0	0	29	0	0	-77
17	488.75	81646	1401	-3	0	-3	0.12	0.16	13	0	0	0	22	0	0	-38
18	488.72	81607	1401	27	0	27	0.35	0.05	19	0	0	0	47	0	0	-39
19	488.68	81556	1400	10	0	10	0.14	0.19	16	0	0	0	45	0	0	-51
20	488.62	81479	1400	7	0	7	0.24	0.22	22	0	0	0	62	0	0	-77
21	488.60	81454	1400	34	0	34	0.22	0.20	20	0	0	0	39	0	0	-25
22	488.56	81403	1398	3	0	3	0.15	0.22	18	0	0	0	36	0	0	-51
23	488.52	81352	1398	6	0	6	0.26	0.35	29	0	0	0	28	0	0	-51
24	488.48	81301	1396	3	0	3	0.35	0.25	29	0	0	0	25	0	0	-51
25	488.42	81225	1396	-10	0	-10	0.26	0.14	19	0	0	0	47	0	0	-76
26	488.38	81174	1395	10	0	10	0.20	0.23	20	0	0	0	40	0	0	-51
27	488.35	81136	1395	27	0	27	0.16	0.15	15	0	0	0	50	0	0	-38
28	488.31	81085	1395	13	0	13	0.37	0.26	30	0	0	0	34	0	0	-51
29	488.27	81034	1393	6	0	6	0.16	0.22	18	0	0	0	39	0	0	-51
30	488.24	80996	1393	4	0	4	0.18	0.17	17	0	0	0	26	0	0	-38
TOTAL				177	0	177	7.06	6.24	637	0.00	0.00	0	1127	0	0	-1587

Reservoir capacity = 237,761 acre-feet at 567 ft. elevation.

Direct reservoir inflow values may be negative due to inaccuracies of the evaporation coefficients (supplied by the USBR)

Evaporation and precipitation readings taken at approximately 8 a.m.

Monthly Evaporation Coefficients: Jan=0.65, Feb=0.77, Mar=0.76, Apr=0.80, May=0.81, Jun=0.82, Jul= Aug=0.81, Sep=0.76, Oct=0.75, Nov=0.72, Dec=0.66

CASITAS RESERVOIR OPERATION
JULY 2018

*figures in acre-feet except where otherwise noted

DATE	RESERVOIR (@ 0800 hrs.)			INFLOW			EVAPORATION			PRECIPITATION			RELEASES			STORAGE CHANGE
	Elevation (ft MSL)	Jun 30 th Storage	Surface Area (acres)	Direct	Ventura River	Total	Pan @Dam (in)	Pan @Rec (in)	Lake Total	at Dam (in)	at Rec (in)	Lake Total	To Main System	To River	To Spill	
1	488.20	80945	1393	-2	0	-2	0.22	0.16	18	0	0	0	31	0	0	-51
2	488.15	80881	1392	18	0	18	0.41	0.22	30	0	0	0	52	0	0	-64
3	488.10	80818	1392	14	0	14	0.32	0.27	28	0	0	0	49	0	0	-63
4	488.03	80729	1390	-25	0	-25	0.20	0.29	23	0	0	0	41	0	0	-89
5	487.95	80628	1388	-29	0	-29	0.30	0.30	28	0	0	0	44	0	0	-101
6	487.89	80552	1387	13	0	13	0.27	0.27	25	0	0	0	64	0	0	-76
7	487.83	80476	1387	16	0	16	0.34	0.34	32	0	0	0	60	0	0	-76
8	487.78	80413	1385	36	0	36	0.40	0.40	37	0	0	0	61	0	0	-63
9	487.73	80350	1385	23	0	23	0.43	0.30	34	0	0	0	52	0	0	-63
10	487.65	80249	1384	-11	0	-11	0.36	0.33	32	0	0	0	58	0	0	-101
11	487.59	80174	1382	15	0	15	0.27	0.31	27	0	0	0	63	0	0	-75
12	487.54	80111	1382	27	0	27	0.32	0.28	28	0	0	0	62	0	0	-63
13	487.49	80048	1380	11	0	11	0.28	0.29	27	0	0	0	47	0	0	-63
14	487.44	79985	1380	10	0	10	0.27	0.28	26	0	0	0	48	0	0	-63
15	487.39	79922	1379	-11	0	-11	0.09	0.25	16	0	0	0	36	0	0	-63
16	487.34	79859	1379	30	0	30	0.41	0.28	32	0	0	0	61	0	0	-63
17	487.29	79796	1377	22	0	22	0.32	0.19	24	0	0	0	61	0	0	-63
18	487.24	79734	1377	20	0	20	0.25	0.25	23	0	0	0	59	0	0	-62
19	487.19	79671	1376	16	0	16	0.24	0.22	21	0	0	0	58	0	0	-63
20	487.14	79608	1376	20	0	20	0.38	0.21	27	0	0	0	56	0	0	-63
21	487.09	79546	1374	5	0	5	0.33	0.29	29	0	0	0	38	0	0	-62
22	487.04	79483	1374	5	0	5	0.21	0.24	21	0	0	0	47	0	0	-63
23	486.98	79408	1372	0	0	0	0.36	0.28	30	0	0	0	46	0	0	-75
24	486.92	79333	1372	32	0	32	0.29	0.32	28	0	0	0	79	0	0	-75
25	486.83	79220	1371	-34	0	-34	0.24	0.27	24	0	0	0	55	0	0	-113
26	486.75	79121	1369	-11	0	-11	0.29	0.27	26	0	0	0	63	0	0	-99
27	486.68	79033	1368	-3	0	-3	0.39	0.28	31	0	0	0	54	0	0	-88
28	486.61	78946	1368	-29	0	-29	0.11	0.11	10	0	0	0	48	0	0	-87
29	486.54	78859	1366	-12	0	-12	0.37	0.37	34	0	0	0	40	0	0	-87
30	486.48	78784	1364	-13	0	-13	0.18	0.18	17	0	0	0	45	0	0	-75
31	486.41	78697	1364	7	0	7	0.36	0.36	33	0	0	0	61	0	0	-87
TOTAL				161	0	161	9.21	8.41	820	0.00	0.00	0	1640	0	0	-2299

Evaporation values from dam used due to recreation evaporation pan malfunction.

Reservoir capacity = 237,761 acre-feet at 567 ft. elevation.

Direct reservoir inflow values may be negative due to inaccuracies of the evaporation coefficients (supplied by the USBR)

Evaporation and precipitation readings taken at approximately 8 a.m.

Monthly Evaporation Coefficients: Jan=0.65, Feb=0.77, Mar=0.76, Apr=0.80, May=0.81, Jun=0.82, Jul= Aug=0.81, Sep=0.76, Oct=0.75, Nov=0.72, Dec=0.66

CASITAS RESERVOIR OPERATION
August 2018

*figures in acre-feet except where otherwise noted

DATE	RESERVOIR (@ 0800 hrs.)			INFLOW			EVAPORATION			PRECIPITATION			RELEASES			STORAGE CHANGE
	Elevation (ft MSL)	Jul 31 st Storage	Surface Area (acres)	Direct	Ventura River Divers'n	Total	Pan @Dam (in)	Pan @Rec (in)	Lake Total	at Dam (in)	at Rec (in)	Lake Total	To Main System	To River	Spill	
1	486.34	78610	1363	3	0	3	0.31	0.31	29	0	0	0	61	0	0	-87
2	486.27	78523	1361	8	0	8	0.35	0.35	32	0	0	0	63	0	0	-87
3	486.21	78449	1361	-2	0	-2	0.34	0.34	31	0	0	0	41	0	0	-74
4	486.15	78375	1360	-4	0	-4	0.31	0.31	28	0	0	0	42	0	0	-74
5	486.10	78313	1360	16	0	16	0.39	0.39	36	0	0	0	42	0	0	-62
6	486.05	78251	1358	4	0	4	0.07	0.07	6	0	0	0	60	0	0	-62
7	485.99	78176	1357	27	0	27	0.47	0.47	43	0	0	0	59	0	0	-75
8	485.93	78102	1357	11	0	11	0.21	0.21	19	0	0	0	66	0	0	-74
9	485.85	78003	1355	-18	0	-18	0.28	0.28	26	0	0	0	55	0	0	-99
10	485.79	77929	1354	17	0	17	0.42	0.42	38	0	0	0	53	0	0	-74
11	485.73	77855	1354	-1	0	-1	0.30	0.30	27	0	0	0	46	0	0	-74
12	485.68	77793	1352	-3	0	-3	0.26	0.26	24	0	0	0	35	0	0	-62
13	485.63	77732	1352	23	0	23	0.43	0.43	39	0	0	0	45	0	0	-61
14	485.57	77658	1351	12	0	12	0.23	0.23	21	0	0	0	65	0	0	-74
15	485.51	77584	1351	-13	0	-13	0.12	0.12	11	0	0	0	50	0	0	-74
16	485.45	77510	1350	22	0	22	0.43	0.43	39	0	0	0	56	0	0	-74
17	485.39	77436	1348	9	0	9	0.37	0.37	34	0	0	0	49	0	0	-74
18	485.34	77375	1348	-6	0	-6	0.13	0.13	12	0	0	0	43	0	0	-61
19	485.31	77338	1348	22	0	22	0.28	0.28	25	0	0	0	33	0	0	-37
20	485.25	77264	1347	-6	0	-6	0.30	0.30	27	0	0	0	41	0	0	-74
21	485.20	77203	1347	1	0	1	0.11	0.11	10	0	0	0	52	0	0	-61
22	485.15	77142	1345	12	0	12	0.26	0.26	24	0	0	0	49	0	0	-61
23	485.09	77068	1344	4	0	4	0.31	0.31	28	0	0	0	50	0	0	-74
24	485.04	77007	1344	15	0	15	0.38	0.38	34	0	0	0	41	0	0	-61
25	484.98	76933	1342	-17	0	-17	0.23	0.23	21	0	0	0	37	0	0	-74
26	484.95	76896	1342	12	0	12	0.26	0.26	24	0	0	0	26	0	0	-37
27	484.90	76835	1342	-10	0	-10	0.10	0.10	9	0	0	0	42	0	0	-61
28	484.85	76774	1341	2	0	2	0.19	0.19	17	0	0	0	46	0	0	-61
29	484.80	76713	1341	17	0	17	0.23	0.23	21	0	0	0	57	0	0	-61
30	484.76	76664	1339	27	0	27	0.32	0.32	29	0	0	0	47	0	0	-49
31	484.68	76566	1338	-24	0	-24	0.30	0.30	27	0	0	0	47	0	0	-98
TOTAL				159	0	159	8.69	8.69	792	0.00	0.00	0	1498	0	0	-2131

Evaporation values from dam used due to recreation evaporation pan malfunction.

Reservoir capacity = 237,761 acre-feet at 567 ft. elevation.

Direct reservoir inflow values may be negative due to inaccuracies of the evaporation coefficients (supplied by the USBR)

Evaporation and precipitation readings taken at approximately 8 a.m.

Monthly Evaporation Coefficients: Jan=0.65, Feb=0.77, Mar=0.76, Apr=0.80, May=0.81, Jun=0.82, Jul= Aug=0.81, Sep=0.76, Oct=0.75, Nov=0.72, Dec=0.66

CASITAS RESERVOIR OPERATION
SEPTEMBER 2018

*figures in acre-feet except where otherwise noted

DATE	RESERVOIR (@ 0800 hrs.)			INFLOW			EVAPORATION			PRECIPITATION			RELEASES			STORAGE CHANGE
	Elevation	Aug 30 th 76566 Storage	Surface Area (acres)	Ventura River			Pan @Dam (in)	Pan @Rec (in)	Lake Total	at Dam (in)	at Rec (in)	Lake Total	To Main System	To River	Spill	
	(ft MSL)			Direct	Divers'n	Total										
1	484.64	76518	1338	5	0	5	0.18	0.18	15	0	0	0	38	0	0	-48
2	484.60	76469	1338	3	0	3	0.32	0.32	27	0	0	0	25	0	0	-49
3	484.56	76420	1336	2	0	2	0.16	0.16	14	0	0	0	38	0	0	-49
4	484.51	76359	1336	-7	0	-7	0.08	0.08	7	0	0	0	47	0	0	-61
5	484.46	76298	1334	3	0	3	0.28	0.28	24	0	0	0	40	0	0	-61
6	484.42	76249	1334	9	0	9	0.10	0.10	8	0	0	0	49	0	0	-49
7	484.36	76176	1333	4	0	4	0.42	0.42	35	0	0	0	41	0	0	-73
8	484.31	76116	1333	-15	0	-15	0.17	0.17	14	0	0	0	30	0	0	-60
9	484.28	76079	1331	5	0	5	0.18	0.18	15	0	0	0	27	0	0	-37
10	484.24	76031	1331	16	0	16	0.26	0.26	22	0	0	0	42	0	0	-48
11	484.20	75982	1331	4	0	4	0.09	0.09	8	0	0	0	46	0	0	-49
12	484.15	75921	1330	3	0	3	0.24	0.24	20	0	0	0	44	0	0	-61
13	484.09	75848	1328	-13	0	-13	0.20	0.20	17	0	0	0	43	0	0	-73
14	484.04	75788	1328	1	0	1	0.21	0.21	18	0	0	0	43	0	0	-60
15	483.99	75727	1326	-3	0	-3	0.28	0.28	24	0	0	0	34	0	0	-61
16	483.95	75679	1326	3	0	3	0.21	0.21	18	0	0	0	34	0	0	-48
17	483.91	75630	1326	15	0	15	0.25	0.25	21	0	0	0	43	0	0	-49
18	483.85	75558	1325	-5	0	-5	0.19	0.19	16	0	0	0	51	0	0	-72
19	483.79	75485	1323	3	0	3	0.32	0.32	27	0	0	0	49	0	0	-73
20	483.74	75425	1323	4	0	4	0.15	0.15	13	0	0	0	51	0	0	-60
21	483.69	75364	1322	-7	0	-7	0.12	0.12	10	0	0	0	44	0	0	-61
22	483.64	75304	1322	-28	0	-28	0.09	0.09	8	0	0	0	25	0	0	-60
23	483.62	75280	1322	40	0	40	0.33	0.33	28	0	0	0	36	0	0	-24
24	483.57	75219	1320	5	0	5	0.23	0.23	19	0	0	0	47	0	0	-61
25	483.52	75159	1320	4	0	4	0.20	0.20	17	0	0	0	47	0	0	-60
26	483.47	75099	1318	7	0	7	0.21	0.21	18	0	0	0	49	0	0	-60
27	483.43	75050	1318	4	0	4	0.18	0.18	15	0	0	0	38	0	0	-49
28	483.38	74990	1317	-11	0	-11	0.26	0.26	22	0	0	0	28	0	0	-60
29	483.34	74942	1317	4	0	4	0.17	0.17	14	0	0	0	38	0	0	-48
30	483.30	74894	1317	1	0	1	0.23	0.23	19	0	0	0	29	0	0	-48
TOTAL				55	0	55	6.31	6.31	530	0.00	0.00	0	1197	0	0	-1672

Evaporation values from dam used due to recreation evaporation pan malfunction.

Reservoir capacity = 237,761 acre-feet at 567 ft. elevation. e = estimate

Direct reservoir inflow values may be negative due to inaccuracies of the evaporation coefficients (supplied by the USBR)

Evaporation and precipitation readings taken at approximately 8 a.m.

Monthly Evaporation Coefficients: Jan=0.65, Feb=0.77, Mar=0.76, Apr=0.80, May=0.81, Jun=0.82, Jul= Aug=0.81, Sep=0.76, Oct=0.75, Nov=0.72, Dec=0.66

**CASITAS RESERVOIR WATER INVENTORY SUMMARY
2018 - 2019 WATER YEAR**

figures in acre-feet except where otherwise noted

MONTH	RESERVOIR (last of previous month)		RESERVOIR INFLOW				RESERVOIR RELEASES			
	ELEV (ft)	STORAGE	DIRECT	VENTURA RIVER DIVERSIONS	TOTAL	PRECIP	EVAP	TO MAIN SYSTEM	SPILL	CHANGE IN STORAGE
OCT 2018	483.30	74894	118	0	118	14	373	1253	0	-1494
NOV 2018	482.05	73400	51	141	192	299	252	960	0	-733
DEC 2018	481.43	72667	-97	50	-47	155	137	371	0	-389
JAN 2019	481.10	72278	2704	1751	4456	930	104	319	0	4864
FEB 2019	485.15	77142	7469	8506	15975	1186	165	221	0	16676
MAR 2019	497.54	93818	4463	8122	12585	529	364	217	0	12636
APR 2019	505.67	106454	629	1523	2152	6	557	597	0	1061
MAY 2019	506.32	107515	-271	788	517	276	432	447	0	-49
JUN 2019	506.29	107466	251	1	251	0	544	621	0	-914
JUL 2019	505.73	106552	101	0	101	0	809	927	0	-1635
AUG 2019	504.72	104917	37	0	37	0	831	1140	0	-1934
SEP 2019	503.51	102983	-85	0	-85	0	671	1059	0	-1815
OCT 2019	502.36	101168	N/A	N/A	N/A	N/A	N/A	N/A	N/A	N/A
TOTAL			15370	20881	36251	3393	5240	8130	0	26274

reservoir capacity = 237,700 a.f. @ 567 ft.

Z:\Shared drives\40 - Engineering\Hydrology\Casitas Dam\Annual\[CasitasReservoir2020.xlsx]Wtr Yr. 2018-19

CASITAS RESERVOIR OPERATION
OCTOBER 2018

*figures in acre-feet except where otherwise noted

DATE	RESERVOIR (@ 0800 hrs.)			INFLOW			EVAPORATION			PRECIPITATION			RELEASES			STORAGE CHANGE
	Elevation (ft MSL)	Sep 30 th 74894 Storage	Surface Area (acres)	Direct	Ventura River Divers'n	Total	Pan @Dam (in)	Pan @Rec (in)	Lake Total	at Dam (in)	at Rec (in)	Lake Total	To Main System	To River	Spill	
1	483.27	74858	1315	15	0	15	0.22	0.14	15	0	0	0	36	0	0	-36
2	483.22	74798	1315	-5	0	-5	0.27	0.13	16	0	0	0	39	0	0	-60
3	483.19	74762	1314	7	0	7	0.27	0.10	15	0	0	0	28	0	0	-36
4	483.16	74726	1314	2	0	2	0.00	0.00	0	0.07	0.03	5.47	44	0	0	-36
5	483.12	74678	1314	4	0	4	0.04	0.14	7	0	0	0	45	0	0	-48
6	483.06	74606	1312	-27	0	-27	0.17	0.18	14	0	0	0	30	0	0	-72
7	483.03	74570	1312	-2	0	-2	0.15	0.15	12	0	0	0	21	0	0	-36
8	483.00	74534	1312	28	0	28	0.19	0.10	12	0	0	0	52	0	0	-36
9	482.94	74462	1310	-13	0	-13	0.20	0.11	13	0	0	0	46	0	0	-72
10	482.89	74402	1309	-4	0	-4	0.21	0.16	15	0	0	0	41	0	0	-60
11	482.85	74354	1309	1	0	1	0.15	0.06	9	0	0	0	40	0	0	-48
12	482.80	74294	1309	-10	0	-10	0.14	0.14	11	0	0	0	39	0	0	-60
13	482.77	74258	1307	-6	0	-6	0.07	0.02	4	0.07	0.08	8.17	34	0	0	-36
14	482.73	74210	1307	-21	0	-21	0.08	0.06	6	0	0	0	21	0	0	-48
15	482.71	74186	1307	29	0	29	0.18	0.13	13	0	0	0	40	0	0	-24
16	482.65	74115	1306	-13	0	-13	0.26	0.20	19	0	0	0	40	0	0	-71
17	482.61	74067	1306	14	0	14	0.15	0.19	14	0	0	0	48	0	0	-48
18	482.58	74031	1304	28	0	28	0.19	0.19	15	0	0	0	49	0	0	-36
19	482.54	73983	1304	16	0	16	0.26	0.08	14	0	0	0	50	0	0	-48
20	482.48	73912	1302	1	0	1	0.25	0.20	18	0	0	0	53	0	0	-71
21	482.45	73876	1302	-7	0	-7	0.17	0.20	15	0	0	0	13	0	0	-36
22	482.42	73840	1302	27	0	27	0.29	0.12	17	0	0	0	46	0	0	-36
23	482.38	73792	1301	16	0	16	0.14	0.21	14	0	0	0	50	0	0	-48
24	482.33	73733	1301	6	0	6	0.13	0.23	15	0	0	0	51	0	0	-59
25	482.29	73685	1299	6	0	6	0.10	0.12	9	0	0	0	46	0	0	-48
26	482.24	73626	1299	-7	0	-7	0.13	0.13	11	0	0	0	42	0	0	-59
27	482.20	73578	1299	-4	0	-4	0.09	0.16	10	0	0	0	34	0	0	-48
28	482.16	73531	1298	-8	0	-8	0.12	0.09	9	0	0	0	31	0	0	-47
29	482.13	73495	1298	24	0	24	0.10	0.13	9	0	0	0	51	0	0	-36
30	482.08	73436	1296	-4	0	-4	0.18	0.10	11	0	0	0	43	0	0	-59
31	482.05	73400	1296	25	0	25	0.15	0.12	11	0	0	0	50	0	0	-36
TOTAL				118	0	118	5.05	4.09	373	0.14	0.11	14	1253	0	0	-1494

Reservoir capacity = 237,761 acre-feet at 567 ft. elevation.

Direct reservoir inflow values may be negative due to inaccuracies of the evaporation coefficients (supplied by the USBR)

Evaporation and precipitation readings taken at approximately 8 a.m.

Monthly Evaporation Coefficients: Jan=0.65, Feb=0.77, Mar=0.76, Apr=0.80, May=0.81, Jun=0.82, Jul= Aug=0.81, Sep=0.76, Oct=0.75, Nov=0.72, Dec=0.66

CASITAS RESERVOIR OPERATION
NOVEMBER 2018

*figures in acre-feet except where otherwise noted

DATE	RESERVOIR (@ 0800 hrs.)			INFLOW			EVAPORATION			PRECIPITATION			RELEASES			STORAGE CHANGE
	Elevation	Oct 31 st Surface	Area	Ventura River			Pan @Dam	Pan @Rec	Lake	at Dam	at Rec	Lake	To Main System	To River	To Spill	
	(ft MSL)	73400 Storage	(acres)	Direct	Divers'n	Total	(in)	(in)	Total	(in)	(in)	Total				
1	481.99	73329	1295	-16	0	-16	0.16	0.10	10	0	0	0	45	0	0	-71
2	481.94	73270	1295	-5	0	-5	0.05	0.08	5	0	0	0	49	0	0	-59
3	481.90	73222	1295	7	0	7	0.20	0.28	19	0	0	0	37	0	0	-48
4	481.86	73175	1293	-9	0	-9	0.10	0.12	9	0	0	0	29	0	0	-47
5	481.82	73127	1293	23	0	23	0.20	0.18	15	0	0	0	57	0	0	-48
6	481.77	73068	1292	-13	0	-13	0.12	0.24	14	0	0	0	32	0	0	-59
7	481.73	73021	1292	9	0	9	0.09	0.08	7	0	0	0	50	0	0	-47
8	481.68	72962	1290	-9	0	-9	0.09	0.10	7	0	0	0	42	0	0	-59
9	481.63	72903	1290	-11	0	-11	0.16	0.11	10	0	0	0	37	0	0	-59
10	481.59	72855	1289	0	0	0	0.24	0.06	12	0	0	0	37	0	0	-48
11	481.56	72820	1289	2	0	2	0.23	0.23	18	0	0	0	19	0	0	-35
12	481.52	72773	1289	3	0	3	0.04	0.06	4	0	0	0	46	0	0	-47
13	481.48	72726	1288	22	0	22	0.28	0.23	20	0	0	0	50	0	0	-47
14	481.43	72667	1288	5	0	5	0.18	0.13	12	0	0	0	52	0	0	-59
15	481.38	72608	1286	0	0	0	0.10	0.12	8	0	0	0	51	0	0	-59
16	481.32	72537	1286	-20	0	-20	0.16	0.12	11	0	0	0	40	0	0	-71
17	481.28	72490	1285	-2	0	-2	0.10	0.12	8	0	0	0	37	0	0	-47
18	481.24	72443	1285	-18	0	-18	0.11	0.08	7	0	0	0	22	0	0	-47
19	481.22	72419	1285	12	0	12	0.14	0.07	8	0	0	0	28	0	0	-24
20	481.19	72384	1283	9	0	9	0.10	0.06	6	0	0	0	38	0	0	-35
21	481.16	72349	1283	2	0	2	0.11	0.08	7	0	0	0	30	0	0	-35
22	481.19	72384	1283	-12	0	-12	0.00	0.00	0	0.66	0.54	64	18	0	0	35
23	481.17	72360	1283	-7	0	-7	0.10	0.06	6	0	0	0	11	0	0	-24
24	481.15	72337	1283	5	0	5	0.05	0.07	5	0	0	0	23	0	0	-23
25	481.13	72313	1283	2	0	2	0.02	0.08	4	0	0	0	22	0	0	-24
26	481.11	72290	1283	1	0	1	0.05	0.10	6	0	0	0	18	0	0	-23
27	481.10	72278	1283	13	0	13	0.17	0.08	10	0	0	0	16	0	0	-12
28	481.08	72255	1282	-10	0	-10	0.04	0.09	5	0	0	0	8	0	0	-23
29	481.22	72419	1285	-12	130	118	0.00	0.00	0	1.90	1.55	185	9	0	0	164
30	481.43	72667	1288	75	11	86	0.00	0.00	0	0.55	0.38	50	7	0	0	248
TOTAL				51	141	192	3.39	3.13	252	3.11	2.47	299	960	0	0	-733

Reservoir capacity = 237,761 acre-feet at 567 ft. elevation.

e = estimate

Direct reservoir inflow values may be negative due to inaccuracies of the evaporation coefficients (supplied by the USBR)

Evaporation and precipitation readings taken at approximately 8 a.m.

Monthly Evaporation Coefficients: Jan=0.65, Feb=0.77, Mar=0.76, Apr=0.80, May=0.81, Jun=0.82, Jul= Aug=0.81, Sep=0.76, Oct=0.75, Nov=0.72, Dec=0.66

CASITAS RESERVOIR OPERATION
DECEMBER 2018

*figures in acre-feet except where otherwise noted

DATE	RESERVOIR (@ 0800 hrs.)			INFLOW			EVAPORATION			PRECIPITATION			RELEASES			STORAGE CHANGE
	Elevation (ft MSL)	Nov 30 th Storage	Surface Area (acres)	Direct	Ventura River Divers'n	Total	Pan @Dam (in)	Pan @Rec (in)	Lake Total	at Dam (in)	at Rec (in)	Lake Total	To Main System	To River	To Spill	
1	481.39	72619	1286	-37	0	-37	0.16	0.11	10	0	0	0	13	0	0	-48
2	481.36	72584	1286	-16	0	-16	0.12	0.11	8	0	0	0	11	0	0	-35
3	481.35	72572	1286	11	0	11	0.10	0.12	8	0	0	0	15	0	0	-12
4	481.34	72560	1286	6	0	6	0.03	0.08	4	0	0	0	14	0	0	-12
5	481.30	72513	1286	-40	0	-40	0.00	0.03	1	0.02	0.03	3	9	0	0	-47
6	481.37	72596	1286	-41	50	9	0.00	0.00	0	0.93	1.56	133	10	0	0	83
7	481.43	72667	1288	21	0	21	0.03	0.08	4	0.13	0.05	10	6	0	0	71
8	481.42	72655	1288	6	0	6	0.11	0.09	7	0.01	0	1	11	0	0	-12
9	481.42	72655	1288	11	0	11	0.04	0.07	4	0	0	0	7	0	0	0
10	481.41	72643	1288	-1	0	-1	0.02	0.10	4	0	0	0	7	0	0	-12
11	481.41	72643	1288	17	0	17	0.01	0.13	5	0	0	0	12	0	0	0
12	481.40	72631	1288	2	0	2	0.02	0.09	4	0	0	0	10	0	0	-12
13	481.39	72619	1286	3	0	3	0.03	0.21	8	0	0	0	7	0	0	-12
14	481.36	72584	1286	-17	0	-17	0.10	0.05	5	0	0	0	13	0	0	-35
15	481.33	72549	1286	-18	0	-18	0.09	0.02	4	0	0	0	13	0	0	-35
16	481.32	72537	1286	0	0	0	0.03	0.09	4	0	0	0	8	0	0	-12
17	481.33	72549	1286	21	0	21	0.05	0.03	3	0.03	0	2	7	0	0	12
18	481.32	72537	1286	-8	0	-8	0.00	0.00	0	0.04	0.06	5	9	0	0	-12
19	481.32	72537	1286	13	0	13	0.04	0.00	1	0	0	0	12	0	0	0
20	481.31	72525	1286	0	0	0	0.04	0.03	2	0	0	0	10	0	0	-12
21	481.28	72490	1285	-19	0	-19	0.05	0.13	6	0	0	0	10	0	0	-35
22	481.29	72502	1285	29	0	29	0.01	0.07	3	0	0	0	14	0	0	12
23	481.27	72478	1285	-12	0	-12	0.01	0.06	2	0	0	0	10	0	0	-24
24	481.27	72478	1285	13	0	13	0.01	0.03	1	0	0	0	11	0	0	0
25	481.25	72455	1285	-10	0	-10	0.04	0.06	4	0	0.03	2	11	0	0	-23
26	481.21	72407	1285	-22	0	-22	0.17	0.08	9	0	0	0	17	0	0	-48
27	481.18	72372	1283	-10	0	-10	0.08	0.08	6	0	0	0	19	0	0	-35
28	481.16	72349	1283	3	0	3	0.11	0.08	7	0	0	0	20	0	0	-23
29	481.15	72337	1283	11	0	11	0.09	0.08	6	0	0	0	17	0	0	-12
30	481.12	72302	1283	-16	0	-16	0.01	0.04	2	0	0	0	18	0	0	-35
31	481.10	72278	1283	3	0	3	0.06	0.06	4	0	0	0	22	0	0	-24
TOTAL				-97	50	-47	1.66	2.21	137	1.16	1.73	155	371	0	0	-389

As of 10-01-17; Rating table prepared by TetraTech used to calculate Casitas Reservoir Storage

Reservoir capacity = 237,761 acre-feet at 567 ft. elevation.

Direct reservoir inflow values may be negative due to inaccuracies of the evaporation coefficients (supplied by the USBR)

Evaporation and precipitation readings taken at approximately 8 a.m.

Monthly Evaporation Coefficients: Jan=0.65, Feb=0.77, Mar=0.76, Apr=0.80, May=0.81, Jun=0.82, Jul= Aug=0.81, Sep=0.76, Oct=0.75, Nov=0.72, Dec=0.66

CASITAS RESERVOIR OPERATION
JANUARY 2019

*figures in acre-feet except where otherwise noted

DATE	RESERVOIR (@ 0800 hrs.)			INFLOW			EVAPORATION			PRECIPITATION			RELEASES			STORAGE CHANGE
	Elevation (ft MSL)	Dec 31 st Storage	Surface Area (acres)	Direct	Ventura River Diver's'n	Total	Pan @Dam (in)	Pan @Rec (in)	Lake Total	at Dam (in)	at Rec (in)	Lake Total	To Main System	To River	Spill	
1	481.09	72267	1282	13	0	13	0.08	0.07	5	0	0	0	19	0	0	-11
2	481.07	72243	1282	0	0	0	0.02	0.06	3	0	0	0	21	0	0	-24
3	481.05	72220	1282	6	0	6	0.09	0.11	7	0	0	0	22	0	0	-23
4	481.02	72184	1282	-10	0	-10	0.03	0.05	3	0	0	0	24	0	0	-36
5	480.99	72149	1280	-14	0	-14	0.06	0.07	5	0	0	0	17	0	0	-35
6	481.07	72243	1282	4	0	4	0.00	0.00	0	1.08	0.82	101	11	0	0	94
7	481.21	72407	1285	9	22	31	0.00	0.00	0	1.85	1.20	163	9	0	0	164
8	481.25	72455	1285	33	0	33	0.00	0.02	1	0.09	0.03	6	12	0	0	48
9	481.24	72443	1285	-2	0	-2	0.03	0.00	1	0	0	0	9	0	0	-12
10	481.24	72443	1285	1	0	1	0.00	0.00	0	0.04	0.07	6	7	0	0	0
11	481.23	72431	1285	-1	0	-1	0.00	0.12	4	0	0	0	6	0	0	-12
12	481.36	72584	1286	20	59	79	0.00	0.00	0	1.28	1.39	143	10	0	0	153
13	481.49	72737	1288	70	12	82	0.00	0.00	0	0.26	0.43	37	13	0	0	153
14	481.50	72749	1289	-24	35	10	0.00	0.00	0	0.27	0.31	31	7	0	0	12
15	481.57	72832	1289	43	234	276	0.00	0.00	0	0.12	0.12	13	7	0	0	83
16	482.16	73531	1298	329	301	630	0.00	0.00	0	1.38	1.29	144	8	0	0	699
17	483.35	74954	1317	898	285	1183	0.00	0.00	0	2.19	2.05	233	8	0	0	1423
18	484.43	76262	1334	1023	432	1455	0.00	0.00	0	0.05	0.06	6	7	0	0	1308
19	484.78	76689	1339	11	123	134	0.00	0.21	8	0	0	0	8	0	0	427
20	484.93	76872	1342	78	52	130	0.15	0.10	9	0	0	0	9	0	0	183
21	484.98	76933	1342	28	26	54	0.10	0.14	9	0	0	0	11	0	0	61
22	485.01	76970	1344	25	17	42	0.07	0.06	5	0	0	0	9	0	0	37
23	485.05	77019	1344	43	14	57	0.05	0.06	4	0	0	0	7	0	0	49
24	485.07	77043	1344	23	7	31	0.10	0.04	5	0	0	0	8	0	0	24
25	485.07	77043	1344	5	2	8	0.08	0.10	7	0	0	0	6	0	0	0
26	485.09	77068	1344	36	0	37	0.10	0.07	6	0	0	0	8	0	0	25
27	485.09	77068	1344	13	0	13	0.10	0.07	6	0	0	0	7	0	0	0
28	485.09	77068	1344	12	5	17	0.03	0.08	4	0	0	0	8	0	0	0
29	485.10	77080	1345	23	13	35	0.02	0.14	6	0	0	0	10	0	0	12
30	485.11	77093	1345	14	15	29	0.13	0.08	8	0	0	0	6	0	0	13
31	485.15	77142	1345	-6	99	93	0.00	0.00	0	0.46	0.35	45	5	0	0	49
TOTAL				2704	1751	4456	1.24	1.65	104	9.07	8.12	930	319	0	0	4864

Reservoir capacity = 237,761 acre-feet at 567 ft. elevation.

Direct reservoir inflow values may be negative due to inaccuracies of the evaporation coefficients (supplied by the USBR)

Evaporation and precipitation readings taken at approximately 8 a.m.

Monthly Evaporation Coefficients: Jan=0.65, Feb=0.77, Mar=0.76, Apr=0.80, May=0.81, Jun=0.82, Jul= Aug=0.81, Sep=0.76, Oct=0.75, Nov=0.72, Dec=0.66

CASITAS RESERVOIR OPERATION
FEBRUARY 2019

*figures in acre-feet except where otherwise noted

DATE	RESERVOIR (@ 0800 hrs.)			INFLOW			EVAPORATION			PRECIPITATION			RELEASES			STORAGE CHANGE
	Elevation (ft MSL)	Jan 31 st Storage	Surface Area (acres)	Direct	Ventura River Divers'n	Total	Pan @Dam (in)	Pan @Rec (in)	Lake Total	at Dam (in)	at Rec (in)	Lake Total	To Main System	To River	To Spill	
1	485.59	77683	1351	248	26	274	0.00	0.00	0	1.66	1.88	199	5	0	0	541
2	486.53	78847	1366	843	228	1072	0.00	0.00	0	2.75	2.53	301	6	0	0	1164
3	487.82	80464	1387	1269	446	1715	0.00	0.00	0	0.80	1.39	127	7	0	0	1617
4	488.90	81837	1404	803	656	1459	0.00	0.00	0	0.77	1.50	133	8	0	0	1373
5	489.96	83205	1420	693	578	1272	0.00	0.00	0	0.31	0.21	31	12	0	0	1368
6	490.69	84159	1432	391	580	971	0.00	0.06	3	0	0	0	13	0	0	954
7	491.12	84729	1440	19	135	154	0.28	0.20	22	0	0	0	7	0	0	570
8	491.23	84876	1441	33	0	33	0.06	0.07	6	0	0	0	14	0	0	147
9	491.32	84996	1443	95	0	95	0.00	0.00	0	0.35	0.23	35	10	0	0	120
10	491.38	85077	1443	63	110	174	0.00	0.00	0	0.15	0.28	26	8	0	0	81
11	491.57	85333	1446	131	192	323	0.06	0.00	3	0.19	0.21	24	7	0	0	256
12	491.76	85590	1449	85	169	254	0.12	0.17	13	0	0	0	6	0	0	257
13	491.90	85780	1452	36	187	223	0.00	0.18	8	0.04	0.00	2	8	0	0	190
14	492.30	86326	1459	255	548	803	0.00	0.00	0	0.89	0.91	109	6	0	0	546
15	493.23	87612	1474	691	813	1504	0.06	0.00	3	0.46	0.46	57	6	0	0	1286
16	494.05	88764	1487	320	591	911	0.00	0.00	0	0.15	0.26	25	6	0	0	1152
17	494.64	89602	1497	268	487	755	0.10	0.21	15	0	0	0	6	0	0	838
18	495.16	90346	1505	273	404	677	0.10	0.11	10	0	0	0	6	0	0	744
19	495.46	90777	1510	47	341	388	0.09	0.13	11	0	0	0	9	0	0	431
20	495.76	91211	1515	107	313	421	0.08	0.11	9	0	0	0	6	0	0	434
21	496.02	91588	1520	82	275	358	0.17	0.05	11	0	0	0	8	0	0	377
22	496.33	92040	1525	194	236	430	0.11	0.10	10	0	0	0	7	0	0	452
23	496.53	92332	1529	72	218	290	0.09	0.09	9	0	0	0	7	0	0	292
24	496.73	92625	1532	93	211	304	0.11	0.07	9	0	0	0	9	0	0	293
25	496.92	92904	1535	87	200	287	0.08	0.11	9	0	0	0	10	0	0	279
26	497.10	93168	1539	80	185	265	0.06	0.08	7	0	0	0	9	0	0	264
27	497.26	93404	1540	65	179	245	0.09	0.05	7	0	0	0	7	0	0	236
28	497.54	93818	1545	124	199	322	0.00	0.00	0	1.04	0.78	117	6	0	0	414
TOTAL				7469	8506	15975	1.66	1.79	165	9.56	10.64	1186	221	0	0	16676

Reservoir capacity = 237,761 acre-feet at 567 ft. elevation.

Direct reservoir inflow values may be negative due to inaccuracies of the evaporation coefficients (supplied by the USBR)

Evaporation and precipitation readings taken at approximately 8 a.m.

Monthly Evaporation Coefficients: Jan=0.65, Feb=0.77, Mar=0.76, Apr=0.80, May=0.81, Jun=0.82, Jul= Aug=0.81, Sep=0.76, Oct=0.75, Nov=0.72, Dec=0.66

CASITAS RESERVOIR OPERATION
MARCH 2019

*figures in acre-feet except where otherwise noted

DATE	RESERVOIR (@ 0800 hrs.)			INFLOW			EVAPORATION			PRECIPITATION			RELEASES			STORAGE CHANGE
	Elevation (ft MSL)	Feb 28 th 93818 Storage	Surface Area (acres)	Direct	Ventura River Divers'n	Total	Pan @Dam (in)	Pan @Rec (in)	Lake Total	at Dam (in)	at Rec (in)	Lake Total	To Main System	To River	To Spill	
1	497.70	94056	1548	61	159	220	0.21	0.13	17	0.01	0.00	1	6	0	0	238
2	498.03	94546	1553	180	487	667	0.00	0.00	0	1.36	1.06	157	5	0	0	490
3	498.75	95624	1565	524	343	866	0.00	0.00	0	0.36	0.77	74	6	0	0	1078
4	499.05	96076	1570	129	313	442	0.09	0.18	13	0	0	0	6	0	0	452
5	499.36	96544	1575	169	227	396	0.08	0.08	8	0	0	0	6	0	0	468
6	499.86	97304	1584	342	704	1046	0.00	0.00	0	1.64	1.34	197	6	0	0	760
7	500.84	98805	1601	749	768	1517	0.00	0.00	0	0.66	0.14	53	5	0	0	1501
8	501.47	99780	1611	228	555	783	0.18	0.12	15	0	0	0	6	0	0	975
9	501.95	100527	1619	218	452	671	0.22	0.12	17	0	0	0	9	0	0	747
10	502.36	101168	1626	207	385	592	0.05	0.21	13	0	0	0	5	0	0	641
11	502.71	101718	1633	183	338	521	0.10	0.11	11	0	0	0	7	0	0	550
12	502.97	102128	1636	93	291	384	0.17	0.11	15	0	0	0	6	0	0	410
13	503.20	102491	1642	96	265	361	0.18	0.18	19	0	0	0	5	0	0	363
14	503.43	102856	1645	114	241	355	0.09	0.05	7	0	0	0	7	0	0	365
15	503.64	103189	1649	119	228	347	0.17	0.19	19	0	0	0	8	0	0	333
16	503.83	103492	1652	105	218	323	0.18	0.27	24	0	0	0	6	0	0	303
17	504.02	103795	1656	109	214	323	0.16	0.19	18	0	0	0	6	0	0	303
18	504.20	104083	1660	108	214	322	0.15	0.19	18	0	0	0	16	0	0	288
19	504.36	104339	1661	60	196	256	0.17	0.06	12	0	0	0	6	0	0	256
20	504.54	104628	1665	77	204	281	0.00	0.00	0	0.17	0.18	24	8	0	0	289
21	504.69	104869	1667	41	186	227	0.16	0.00	8	0.03	0.11	10	6	0	0	241
22	504.86	105143	1670	81	169	251	0.00	0.02	1	0.14	0.06	14	6	0	0	274
23	504.99	105353	1672	56	162	218	0.09	0.11	11	0	0	0	5	0	0	210
24	505.13	105579	1676	86	150	236	0.15	0.16	16	0	0	0	6	0	0	226
25	505.24	105757	1677	45	45	90	0.04	0.12	8	0	0	0	9	0	0	178
26	505.25	105773	1677	1	61	62	0.15	0.28	23	0	0	0	7	0	0	16
27	505.34	105919	1679	99	124	223	0.09	0.06	8	0	0	0	7	0	0	146
28	505.44	106081	1681	57	116	173	0.10	0.11	11	0	0	0	8	0	0	162
29	505.54	106243	1683	74	109	183	0.15	0.15	16	0	0	0	12	0	0	162
30	505.60	106341	1684	17	101	118	0.23	0.15	20	0	0	0	8	0	0	98
31	505.67	106454	1684	35	95	130	0.08	0.20	15	0	0	0	8	0	0	113
TOTAL				4463	8122	12585	3.44	3.55	364	4.37	3.66	529	217	0	0	12636

Reservoir capacity = 237,761 acre-feet at 567 ft. elevation.

Direct reservoir inflow values may be negative due to inaccuracies of the evaporation coefficients (supplied by the USBR)

Evaporation and precipitation readings taken at approximately 8 a.m.

Monthly Evaporation Coefficients: Jan=0.65, Feb=0.77, Mar=0.76, Apr=0.80, May=0.81, Jun=0.82, Jul= Aug=0.81, Sep=0.76, Oct=0.75, Nov=0.72, Dec=0.66

CASITAS RESERVOIR OPERATION
APRIL 2019

*figures in acre-feet except where otherwise noted

DATE	RESERVOIR (@ 0800 hrs.)			INFLOW			EVAPORATION			PRECIPITATION			RELEASES			STORAGE CHANGE
	Elevation	Mar 31 st	Surface	Ventura			Pan	Pan		at	at		To			
	(ft MSL)	106454	Area	Direct	Divers'n	Total	@Dam	@Rec	Lake	Dam	Rec	Lake	Main	River	Spill	
1	505.76	106601	1686	84	91	175	0.20	0.08	16	0	0	0	17	0	0	147
2	505.83	106715	1688	57	89	146	0.18	0.17	20	0	0	0	14	0	0	114
3	505.88	106796	1688	31	86	117	0.24	0.21	25	0	0	0	13	0	0	81
4	505.94	106894	1689	37	83	121	0.10	0.12	12	0	0	0	13	0	0	98
5	506.01	107008	1691	61	79	140	0.23	0.08	17	0	0	0	12	0	0	114
6	506.06	107090	1691	23	74	97	0.05	0.14	11	0	0	0	10	0	0	82
7	506.09	107139	1691	-1	67	66	0.14	0.09	13	0	0	0	11	0	0	49
8	506.11	107172	1693	-2	61	58	0.13	0.13	15	0	0	0	17	0	0	33
9	506.13	107204	1693	8	59	67	0.23	0.08	17	0	0	0	19	0	0	32
10	506.14	107221	1693	7	63	70	0.16	0.26	24	0	0	0	25	0	0	17
11	506.14	107221	1693	1	61	63	0.39	0.34	41	0	0	0	24	0	0	0
12	506.17	107270	1693	39	57	96	0.24	0.22	26	0	0	0	25	0	0	49
13	506.19	107302	1693	22	51	72	0.19	0.18	21	0	0	0	26	0	0	32
14	506.20	107319	1695	5	46	51	0.18	0.14	18	0	0	0	21	0	0	17
15	506.23	107368	1695	32	46	78	0.05	0.11	9	0	0	0	20	0	0	49
16	506.23	107368	1695	7	46	53	0.17	0.31	27	0.01	0.01	1	27	0	0	0
17	506.25	107401	1695	38	42	81	0.22	0.08	17	0	0	0	35	0	0	33
18	506.26	107417	1695	16	38	54	0.15	0.16	18	0	0	0	25	0	0	16
19	506.27	107433	1695	23	35	58	0.17	0.22	22	0	0	0	23	0	0	16
20	506.29	107466	1695	29	40	68	0.18	0.14	18	0.02	0.00	1	14	0	0	33
21	506.30	107483	1696	-6	36	31	0.04	0.04	5	0	0	0	12	0	0	17
22	506.31	107499	1696	13	33	46	0.20	0.13	19	0	0	0	15	0	0	16
23	506.32	107515	1696	32	28	60	0.21	0.19	23	0	0	0	26	0	0	16
24	506.32	107515	1696	24	27	51	0.23	0.19	24	0	0	0	28	0	0	0
25	506.31	107499	1696	9	27	36	0.27	0.15	24	0	0	0	29	0	0	-16
26	506.31	107499	1696	24	26	50	0.24	0.18	24	0	0	0	27	0	0	0
27	506.31	107499	1696	10	30	41	0.13	0.18	18	0	0	0	19	0	0	0
28	506.30	107483	1696	-23	30	7	0.11	0.15	15	0.01	0.00	1	9	0	0	-16
29	506.31	107499	1696	15	33	48	0.13	0.04	10	0.02	0.01	2	22	0	0	16
30	506.32	107515	1696	13	38	51	0.12	0.08	11	0	0	0	18	0	0	16
													0			
TOTAL				629	1523	2152	5.28	4.59	557	0.06	0.02	6	597	0	0	1061

Reservoir capacity = 237,761 acre-feet at 567 ft. elevation.

Direct reservoir inflow values may be negative due to inaccuracies of the evaporation coefficients (supplied by the USBR)

Evaporation and precipitation readings taken at approximately 8 a.m.

Monthly Evaporation Coefficients: Jan=0.65, Feb=0.77, Mar=0.76, Apr=0.80, May=0.81, Jun=0.82, Jul= Aug=0.81, Sep=0.76, Oct=0.75, Nov=0.72, Dec=0.66

CASITAS RESERVOIR OPERATION
MAY 2019

*figures in acre-feet except where otherwise noted

DATE	RESERVOIR (@ 0800 hrs.)			INFLOW			EVAPORATION			PRECIPITATION			RELEASES			STORAGE CHANGE
	Elevation (ft MSL)	Apr 30 th 107515 Storage	Surface Area (acres)	Direct	Ventura River Divers'n	Total	Pan @Dam (in)	Pan @Rec (in)	Lake Total	at Dam (in)	at Rec (in)	Lake Total	To Main System	To River	To Spill	
1	506.32	107515	1696	-10	28	18	0.10	0.08	10	0.00	0.02	1	19	0	0	0
2	506.31	107499	1696	-6	24	18	0.10	0.15	14	0	0	0	24	0	0	-16
3	506.31	107499	1696	14	21	35	0.13	0.15	16	0	0	0	22	0	0	0
4	506.32	107515	1696	27	20	47	0.13	0.10	13	0	0	0	19	0	0	16
5	506.30	107483	1696	-25	20	-5	0.22	0.08	17	0	0	0	10	0	0	-32
6	506.30	107483	1696	14	24	38	0.17	0.11	16	0	0	0	18	0	0	0
7	506.29	107466	1695	-15	28	13	0.15	0.05	11	0.04	0.05	6	21	0	0	-17
8	506.29	107466	1695	-5	29	24	0.01	0.05	3	0	0	0	19	0	0	0
9	506.28	107450	1695	-11	28	17	0.07	0.18	14	0	0	0	20	0	0	-16
10	506.28	107450	1695	-7	31	24	0.04	0.03	4	0.00	0.02	1	19	0	0	0
11	506.28	107450	1695	-5	28	23	0.09	0.04	7	0	0	0	18	0	0	0
12	506.29	107466	1695	14	25	39	0.08	0.16	14	0	0	0	12	0	0	16
13	506.27	107433	1695	-18	20	3	0.22	0.17	22	0	0	0	18	0	0	-33
14	506.27	107433	1695	9	15	24	0.07	0.10	10	0	0	0	20	0	0	0
15	506.26	107417	1695	0	18	19	0.19	0.07	15	0	0	0	17	0	0	-16
16	506.32	107515	1696	-50	70	20	0.00	0.00	0	1.01	0.97	140	10	0	0	98
17	506.33	107532	1696	-33	19	-14	0.00	0.33	19	0.05	0.00	4	5	0	0	17
18	506.33	107532	1696	4	21	25	0.13	0.13	15	0	0	0	8	0	0	0
19	506.39	107630	1696	-23	82	60	0.00	0.00	0	0.81	0.69	106	6	0	0	98
20	506.41	107663	1698	-55	50	-5	0.00	0.00	0	0.07	0.11	13	7	0	0	33
21	506.40	107646	1698	-41	31	-10	0.24	0.10	19	0	0	0	7	0	0	-17
22	506.40	107646	1698	-4	22	18	0.20	0.15	20	0	0	0	6	0	0	0
23	506.38	107614	1696	-16	26	10	0.18	0.38	32	0	0	0	6	0	0	-32
24	506.38	107614	1696	-4	28	24	0.15	0.10	14	0	0	0	7	0	0	0
25	506.38	107614	1696	-4	17	13	0.14	0.10	14	0	0	0	11	0	0	0
26	506.37	107597	1696	-9	18	9	0.22	0.11	19	0.00	0.02	1	8	0	0	-17
27	506.36	107581	1696	-10	29	19	0.10	0.09	11	0.04	0.00	3	16	0	0	-16
28	506.34	107548	1696	-27	10	-17	0.11	0.17	16	0	0	0	20	0	0	-33
29	506.33	107532	1696	6	1	7	0.22	0.08	17	0	0	0	15	0	0	-16
30	506.31	107499	1696	14	3	17	0.26	0.26	30	0	0	0	18	0	0	-33
31	506.29	107466	1695	5	0	5	0.15	0.16	18	0	0	0	23	0	0	-33
TOTAL				-271	788	517	3.87	3.68	432	2.02	1.88	276	447	0	0	-49

Reservoir capacity = 237,761 acre-feet at 567 ft. elevation.

Direct reservoir inflow values may be negative due to inaccuracies of the evaporation coefficients (supplied by the USBR)

Evaporation and precipitation readings taken at approximately 8 a.m.

Monthly Evaporation Coefficients: Jan=0.65, Feb=0.77, Mar=0.76, Apr=0.80, May=0.81, Jun=0.82, Jul= Aug=0.81, Sep=0.76, Oct=0.75, Nov=0.72, Dec=0.66

CASITAS RESERVOIR OPERATION
JUNE 2019

*figures in acre-feet except where otherwise noted

DATE	RESERVOIR (@ 0800 hrs.)			INFLOW			EVAPORATION			PRECIPITATION			RELEASES			STORAGE CHANGE
	Elevation	May 31 st Surface	Area	Ventura River			Pan @Dam	Pan @Rec	Lake	at Dam	at Rec	Lake	To			
	(ft MSL)	107466 Storage	(acres)	Direct	Divers'n	Total	(in)	(in)	Total	(in)	(in)	Total	Main System	To River	Spill	
1	506.27	107433	1695	5	0	5	0.31	0.14	26	0	0	0	12	0	0	-33
2	506.27	107433	1695	18	0	18	0.08	0.08	9	0	0	0	9	0	0	0
3	506.26	107417	1695	10	1	11	0.05	0.13	10	0	0	0	16	0	0	-16
4	506.25	107401	1695	20	0	20	0.21	0.03	14	0	0	0	22	0	0	-16
5	506.23	107368	1695	12	0	12	0.11	0.19	17	0	0	0	27	0	0	-33
6	506.20	107319	1695	1	0	1	0.19	0.26	26	0	0	0	24	0	0	-49
7	506.18	107286	1693	8	0	8	0.18	0.15	19	0	0	0	22	0	0	-33
8	506.17	107270	1693	21	0	21	0.24	0.12	21	0	0	0	16	0	0	-16
9	506.16	107253	1693	12	0	12	0.12	0.18	17	0	0	0	11	0	0	-17
10	506.15	107237	1693	35	0	35	0.19	0.21	23	0	0	0	28	0	0	-16
11	506.12	107188	1693	19	0	19	0.27	0.24	29	0	0	0	38	0	0	-49
12	506.09	107139	1691	10	0	10	0.24	0.21	26	0	0	0	33	0	0	-49
13	506.05	107074	1691	-17	0	-17	0.14	0.19	19	0	0	0	29	0	0	-65
14	506.03	107041	1691	17	0	17	0.30	0.16	27	0	0	0	23	0	0	-33
15	506.00	106992	1691	-21	0	-21	0.06	0.14	12	0	0	0	16	0	0	-49
16	505.99	106976	1689	13	0	13	0.20	0.06	15	0	0	0	14	0	0	-16
17	505.97	106943	1689	3	0	3	0.09	0.09	10	0	0	0	25	0	0	-33
18	505.95	106910	1689	2	0	2	0.09	0.09	10	0	0	0	24	0	0	-33
19	505.92	106862	1689	-15	0	-15	0.08	0.10	10	0	0	0	23	0	0	-48
20	505.90	106829	1689	12	0	12	0.25	0.12	21	0	0	0	24	0	0	-33
21	505.89	106813	1688	7	0	7	0.13	0.05	10	0	0	0	12	0	0	-16
22	505.88	106796	1688	10	0	10	0.16	0.07	13	0	0	0	13	0	0	-17
23	505.86	106764	1688	-5	0	-5	0.11	0.16	16	0	0	0	11	0	0	-32
24	505.84	106731	1688	19	0	19	0.26	0.19	26	0	0	0	26	0	0	-33
25	505.82	106699	1688	0	0	0	0.16	0.13	17	0	0	0	16	0	0	-32
26	505.80	106666	1688	-3	0	-3	0.16	0.04	12	0	0	0	18	0	0	-33
27	505.79	106650	1686	23	0	23	0.10	0.12	13	0	0	0	26	0	0	-16
28	505.77	106617	1686	17	0	17	0.21	0.25	26	0	0	0	24	0	0	-33
29	505.75	106585	1686	8	0	8	0.26	0.08	20	0	0	0	20	0	0	-32
30	505.73	106552	1686	11	0	11	0.25	0.24	28	0	0	0	16	0	0	-33
TOTAL				251	1	251	5.20	4.22	544	0.00	0.00	0	621	0	0	-914

Reservoir capacity = 237,761 acre-feet at 567 ft. elevation.

Direct reservoir inflow values may be negative due to inaccuracies of the evaporation coefficients (supplied by the USBR)

Evaporation and precipitation readings taken at approximately 8 a.m.

Monthly Evaporation Coefficients: Jan=0.65, Feb=0.77, Mar=0.76, Apr=0.80, May=0.81, Jun=0.82, Jul= Aug=0.81, Sep=0.76, Oct=0.75, Nov=0.72, Dec=0.66

CASITAS RESERVOIR OPERATION
JULY 2019

*figures in acre-feet except where otherwise noted

DATE	RESERVOIR (@ 0800 hrs.)			INFLOW			EVAPORATION			PRECIPITATION			RELEASES			STORAGE CHANGE
	Elevation (ft MSL)	Jun 30 th Storage	Surface Area (acres)	Direct	Ventura River Divers'n	Total	Pan @Dam (in)	Pan @Rec (in)	Lake Total	at Dam (in)	at Rec (in)	Lake Total	To Main System	To River	To Spill	
1	505.69	106487	1684	-22	0	-22	0.19	0.09	16	0	0	0	28	0	0	-65
2	505.66	106438	1684	4	0	4	0.12	0.22	19	0	0	0	33	0	0	-49
3	505.63	106389	1684	6	0	6	0.30	0.20	28	0	0	0	26	0	0	-49
4	505.60	106341	1684	4	0	4	0.33	0.19	30	0	0	0	23	0	0	-48
5	505.57	106292	1683	1	0	1	0.22	0.26	27	0	0	0	23	0	0	-49
6	505.55	106259	1683	14	0	14	0.26	0.19	26	0	0	0	22	0	0	-33
7	505.53	106227	1683	-3	0	-3	0.18	0.12	17	0	0	0	12	0	0	-32
8	505.51	106194	1683	7	0	7	0.10	0.14	14	0	0	0	26	0	0	-33
9	505.47	106130	1681	-10	0	-10	0.17	0.24	23	0	0	0	30	0	0	-64
10	505.45	106097	1681	23	0	23	0.30	0.18	27	0	0	0	29	0	0	-33
11	505.42	106048	1681	14	0	14	0.38	0.19	32	0	0	0	30	0	0	-49
12	505.38	105984	1679	-14	0	-14	0.11	0.21	18	0	0	0	32	0	0	-64
13	505.35	105935	1679	5	0	5	0.37	0.14	29	0	0	0	25	0	0	-49
14	505.32	105886	1679	7	0	7	0.39	0.31	40	0	0	0	17	0	0	-49
15	505.30	105854	1679	14	0	14	0.19	0.13	18	0	0	0	28	0	0	-32
16	505.27	105805	1677	22	0	22	0.28	0.26	31	0	0	0	41	0	0	-49
17	505.23	105741	1677	2	0	2	0.20	0.29	28	0	0	0	38	0	0	-64
18	505.19	105676	1676	2	0	2	0.29	0.21	28	0	0	0	38	0	0	-65
19	505.15	105611	1676	-18	0	-18	0.19	0.11	17	0	0	0	30	0	0	-65
20	505.12	105563	1676	7	0	7	0.26	0.28	31	0	0	0	24	0	0	-48
21	505.09	105514	1674	-7	0	-7	0.29	0.17	26	0	0	0	16	0	0	-49
22	505.06	105466	1674	8	0	8	0.22	0.22	25	0	0	0	31	0	0	-48
23	505.03	105417	1674	7	0	7	0.21	0.21	24	0	0	0	32	0	0	-49
24	504.99	105353	1672	5	0	5	0.35	0.20	31	0	0	0	37	0	0	-64
25	504.95	105288	1672	17	0	17	0.39	0.22	34	0	0	0	47	0	0	-65
26	504.91	105223	1672	5	0	5	0.22	0.25	27	0	0	0	44	0	0	-65
27	504.87	105159	1670	-5	0	-5	0.26	0.25	29	0	0	0	30	0	0	-64
28	504.83	105094	1670	-5	0	-5	0.33	0.26	33	0	0	0	26	0	0	-65
29	504.80	105046	1670	2	0	2	0.24	0.15	22	0	0	0	28	0	0	-48
30	504.76	104982	1669	2	0	2	0.28	0.21	28	0	0	0	38	0	0	-64
31	504.72	104917	1669	9	0	9	0.26	0.32	33	0	0	0	41	0	0	-65
TOTAL				101	0	101	7.88	6.42	809	0.00	0.00	0	927	0	0	-1635

Reservoir capacity = 237,761 acre-feet at 567 ft. elevation.

Direct reservoir inflow values may be negative due to inaccuracies of the evaporation coefficients (supplied by the USBR)

Evaporation and precipitation readings taken at approximately 8 a.m.

Monthly Evaporation Coefficients: Jan=0.65, Feb=0.77, Mar=0.76, Apr=0.80, May=0.81, Jun=0.82, Jul= Aug=0.81, Sep=0.76, Oct=0.75, Nov=0.72, Dec=0.66

CASITAS RESERVOIR OPERATION
August 2019

*figures in acre-feet except where otherwise noted

DATE	RESERVOIR (@ 0800 hrs.)			INFLOW			EVAPORATION			PRECIPITATION			RELEASES			STORAGE CHANGE
	Elevation (ft MSL)	Jul 31 st Storage	Surface Area (acres)	Direct	Ventura River Divers'n	Total	Pan @Dam (in)	Pan @Rec (in)	Lake Total	at Dam (in)	at Rec (in)	Lake Total	To Main System	To River	To Spill	
1	504.67	104837	1667	-12	0	-12	0.16	0.22	21	0	0	0	47	0	0	-80
2	504.63	104773	1667	3	0	3	0.30	0.23	30	0	0	0	37	0	0	-64
3	504.59	104708	1665	5	0	5	0.36	0.28	36	0	0	0	34	0	0	-65
4	504.56	104660	1665	-3	0	-3	0.20	0.23	24	0	0	0	21	0	0	-48
5	504.53	104612	1665	18	0	18	0.24	0.24	27	0	0	0	39	0	0	-48
6	504.47	104515	1663	-26	0	-26	0.20	0.24	25	0	0	0	46	0	0	-97
7	504.43	104451	1663	8	0	8	0.35	0.22	32	0	0	0	40	0	0	-64
8	504.38	104371	1661	-4	0	-4	0.43	0.20	35	0	0	0	40	0	0	-80
9	504.35	104323	1661	2	0	2	0.28	0.12	22	0	0	0	28	0	0	-48
10	504.32	104275	1661	6	0	6	0.20	0.21	23	0	0	0	31	0	0	-48
11	504.28	104211	1660	-6	0	-6	0.34	0.33	38	0	0	0	20	0	0	-64
12	504.25	104163	1660	0	0	0	0.11	0.13	13	0	0	0	35	0	0	-48
13	504.21	104099	1660	2	0	2	0.21	0.20	23	0	0	0	43	0	0	-64
14	504.17	104035	1658	9	0	9	0.32	0.30	35	0	0	0	38	0	0	-64
15	504.12	103955	1658	-1	0	-1	0.25	0.23	27	0	0	0	52	0	0	-80
16	504.08	103891	1656	-13	0	-13	0.14	0.24	21	0	0	0	30	0	0	-64
17	504.05	103843	1656	16	0	16	0.30	0.21	29	0	0	0	35	0	0	-48
18	504.01	103779	1656	-20	0	-20	0.21	0.19	22	0	0	0	22	0	0	-64
19	503.97	103715	1654	-12	0	-12	0.21	0.20	23	0	0	0	29	0	0	-64
20	503.93	103651	1654	13	0	13	0.28	0.20	27	0	0	0	50	0	0	-64
21	503.89	103587	1652	-1	0	-1	0.15	0.20	20	0	0	0	44	0	0	-64
22	503.85	103524	1652	4	0	4	0.21	0.35	31	0	0	0	36	0	0	-63
23	503.82	103476	1652	29	0	29	0.40	0.20	33	0	0	0	43	0	0	-48
24	503.78	103412	1651	0	0	0	0.30	0.19	27	0	0	0	37	0	0	-64
25	503.74	103348	1651	-25	0	-25	0.14	0.20	19	0	0	0	21	0	0	-64
26	503.72	103316	1651	27	0	27	0.31	0.23	30	0	0	0	29	0	0	-32
27	503.67	103237	1649	-5	0	-5	0.29	0.21	28	0	0	0	46	0	0	-79
28	503.63	103173	1649	17	0	17	0.28	0.32	33	0	0	0	48	0	0	-64
29	503.58	103094	1647	-11	0	-11	0.20	0.22	23	0	0	0	45	0	0	-79
30	503.54	103030	1647	3	0	3	0.23	0.23	26	0	0	0	42	0	0	-64
31	503.51	102983	1647	12	0	12	0.27	0.22	27	0	0	0	32	0	0	-47
TOTAL				37	0	37	7.87	6.99	831	0.00	0.00	0	1140	0	0	-1934

Reservoir capacity = 237,761 acre-feet at 567 ft. elevation.

Direct reservoir inflow values may be negative due to inaccuracies of the evaporation coefficients (supplied by the USBR)

Evaporation and precipitation readings taken at approximately 8 a.m.

Monthly Evaporation Coefficients: Jan=0.65, Feb=0.77, Mar=0.76, Apr=0.80, May=0.81, Jun=0.82, Jul= Aug=0.81, Sep=0.76, Oct=0.75, Nov=0.72, Dec=0.66

CASITAS RESERVOIR OPERATION
SEPTEMBER 2019

*figures in acre-feet except where otherwise noted

DATE	RESERVOIR (@ 0800 hrs.)			INFLOW			EVAPORATION			PRECIPITATION			RELEASES			STORAGE CHANGE
	Elevation	Aug 30 th	Surface	Ventura			Pan	Pan		at	at		To			
	(ft MSL)	102983	Area	Direct	Divers'n	Total	@Dam	@Rec	Lake	Dam	Rec	Lake	Main	To	Spill	
1	503.47	102919	1645	-20	0	-20	0.18	0.16	18	0	0	0	26	0	0	-64
2	503.43	102856	1645	-6	0	-6	0.30	0.17	24	0	0	0	33	0	0	-63
3	503.39	102792	1643	12	0	12	0.33	0.27	31	0	0	0	44	0	0	-64
4	503.35	102729	1643	9	0	9	0.24	0.28	27	0	0	0	45	0	0	-63
5	503.31	102665	1643	12	0	12	0.39	0.26	34	0	0	0	42	0	0	-64
6	503.26	102586	1642	-6	0	-6	0.34	0.22	29	0	0	0	44	0	0	-79
7	503.23	102539	1642	9	0	9	0.19	0.35	28	0	0	0	28	0	0	-47
8	503.19	102475	1640	-23	0	-23	0.21	0.17	20	0	0	0	22	0	0	-64
9	503.15	102412	1640	4	0	4	0.42	0.18	31	0	0	0	36	0	0	-63
10	503.11	102349	1640	-5	0	-5	0.23	0.20	22	0	0	0	36	0	0	-63
11	503.07	102286	1638	-3	0	-3	0.20	0.11	16	0	0	0	44	0	0	-63
12	503.03	102222	1638	-8	0	-8	0.09	0.20	15	0	0	0	41	0	0	-64
13	502.98	102143	1636	-6	0	-6	0.26	0.20	24	0	0	0	49	0	0	-79
14	502.94	102080	1636	4	0	4	0.25	0.35	31	0	0	0	36	0	0	-63
15	502.90	102017	1636	-9	0	-9	0.23	0.37	31	0	0	0	23	0	0	-63
16	502.88	101986	1635	20	0	20	0.18	0.19	19	0	0	0	32	0	0	-31
17	502.84	101923	1635	-4	0	-4	0.24	0.16	21	0	0	0	38	0	0	-63
18	502.79	101844	1633	-18	0	-18	0.28	0.08	19	0	0	0	43	0	0	-79
19	502.75	101781	1633	0	0	0	0.22	0.20	22	0	0	0	41	0	0	-63
20	502.71	101718	1633	0	0	0	0.15	0.26	21	0	0	0	42	0	0	-63
21	502.67	101655	1631	-6	0	-6	0.31	0.17	25	0	0	0	32	0	0	-63
22	502.64	101608	1631	-1	0	-1	0.16	0.21	19	0	0	0	27	0	0	-47
23	502.60	101545	1631	-9	0	-9	0.15	0.20	18	0	0	0	36	0	0	-63
24	502.57	101498	1630	33	0	33	0.31	0.25	29	0	0	0	51	0	0	-47
25	502.52	101419	1630	-17	0	-17	0.14	0.22	19	0	0	0	43	0	0	-79
26	502.49	101372	1628	1	0	1	0.17	0.18	18	0	0	0	30	0	0	-47
27	502.46	101325	1628	5	0	5	0.30	0.11	21	0	0	0	31	0	0	-47
28	502.43	101278	1628	-19	0	-19	0.07	0.06	7	0	0	0	21	0	0	-47
29	502.40	101231	1628	-7	0	-7	0.25	0.17	22	0	0	0	18	0	0	-47
30	502.36	101168	1626	-26	0	-26	0.05	0.16	11	0	0	0	26	0	0	-63
TOTAL				-85	0	-85	6.84	6.11	671	0.00	0.00	0	1059	0	0	-1815

Reservoir capacity = 237,761 acre-feet at 567 ft. elevation.

e = estimate

Direct reservoir inflow values may be negative due to inaccuracies of the evaporation coefficients (supplied by the USBR)

Evaporation and precipitation readings taken at approximately 8 a.m.

Monthly Evaporation Coefficients: Jan=0.65, Feb=0.77, Mar=0.76, Apr=0.80, May=0.81, Jun=0.82, Jul= Aug=0.81, Sep=0.76, Oct=0.75, Nov=0.72, Dec=0.66

Appendix E
Reservoir Elevation Data

Matilija Reservoir Lake Elevation

WATER YEAR OCTOBER 2017 THROUGH SEPTEMBER 2018

Daily mean elevation, feet above mean sea level

SPILL OVER DAM @ 1095.35 ELEVATION

Day	2017			2018								
	Oct	Nov	Dec	Jan	Feb	Mar	Apr	May	Jun	Jul	Aug	Sep
1	1095.50	1095.52	1094.79	1095.48	1093.41	1102.53	1096.36	1095.94	1095.63	1095.67	1095.60	1095.63
2	1095.51	1095.52	1094.80	1095.49	1094.84	1103.08	1096.38	1095.97	1095.65	1095.68	1095.60	1095.65
3	1095.51	1095.52	1094.81	1095.49	1096.26	1094.71	1096.37	1095.91	1095.69	1095.68	1095.60	1095.65
4	1095.51	1095.52	1094.82	1095.49	1095.56	1095.21	1096.10	1095.87	1095.70	1095.68	1095.60	1095.65
5	1095.51	1095.52	1094.84	1095.50	1096.03	1094.06	1095.94	1095.73	1095.71	1095.68	1095.60	1095.64
6	1095.51	1095.53	1094.85	1095.50	1095.85	1092.55	1095.95	1095.76	1095.73	1095.65	1095.60	1095.64
7	1095.51	1095.52	1094.86	1095.51	1095.49	1092.06	1095.96	1095.78	1095.72	1095.60	1095.58	1095.64
8	1095.51	1095.53	1094.87	1095.53	1095.66	1091.89	1095.98	1095.79	1095.73	1095.59	1095.60	1095.63
9	1095.50	1095.53	1094.88	1097.24	1095.50	1090.97	1095.99	1095.80	1095.74	1095.60	1095.62	1095.62
10	1095.49	1095.53	1094.89	1094.71	1095.35	1090.95	1095.98	1095.80	1095.75	1095.64	1095.62	1095.63
11	1095.49	1095.53	1094.90	1094.46	1095.32	1091.86	1095.97	1095.83	1095.78	1095.70	1095.63	1095.64
12	1095.50	1095.53	1094.92	1094.34	1095.01	1091.43	1095.89	1095.85	1095.75	1095.67	1095.65	1095.65
13	1095.50	1095.53	1094.93	1094.20	1095.45	1091.07	1095.80	1095.85	1095.64	1095.67	1095.67	1095.65
14	1095.49	1095.53	1094.94	1094.13	1095.54	1091.54	1095.84	1095.85	1095.64	1095.68	1095.68	1095.65
15	1095.49	1095.53	1094.95	1094.05	1095.37	1091.39	1095.84	1095.85	1095.64	1095.67	1095.69	1095.65
16	1095.49	1095.54	1095.38	1094.02	1095.51	1091.75	1095.84	1095.85	1095.63	1095.61	1095.70	1095.66
17	1095.50	1095.54	1095.25	1093.85	1095.79	1092.11	1095.86	1095.85	1095.65	1095.59	1095.71	1095.66
18	1095.50	1095.54	1095.47	1093.92	1095.79	1091.58	1095.87	1095.85	1095.65	1095.60	1095.71	1095.67
19	1095.50	1095.54	1095.47	1093.94	1095.79	1090.77	1095.87	1095.79	1095.64	1095.60	1095.71	1095.68
20	1095.50	1095.54	1095.48	1093.89	1095.77	1093.04	1095.86	1095.71	1095.64	1095.60	1095.71	1095.67
21	1095.49	1095.54	1095.46	1093.85	1095.67	1096.31	1095.84	1095.74	1095.63	1095.60	1095.72	1095.68
22	1095.50	1095.56	1095.46	1093.82	1095.84	1096.83	1095.83	1095.75	1095.64	1095.60	1095.73	1095.68
23	1095.50	1094.69	1095.47	1090.00	1095.83	1096.40	1095.83	1095.73	1095.64	1095.60	1095.73	1095.69
24	1095.50	1094.70	1095.47	1093.77	1096.30	1096.21	1095.84	1095.75	1095.65	1095.58	1095.73	1095.70
25	1095.50	1094.71	1095.47	1093.72	1096.70	1096.22	1095.84	1095.75	1095.65	1095.58	1095.67	1095.71
26	1095.50	1094.72	1095.47	1093.64	1110.79	1096.33	1095.84	1095.76	1095.65	1095.59	1095.64	1095.72
27	1095.50	1094.74	1095.47	1093.56	1105.84	1096.38	1095.85	1095.76	1095.65	1095.61	1095.65	1095.71
28	1095.51	1094.75	1095.47	1093.87	1096.72	1096.37	1095.86	1095.71	1095.66	1095.61	1095.65	1095.72
29	1095.51	1094.76	1095.48	1094.16	---	1096.36	1095.86	1095.60	1095.67	1095.61	1095.65	1095.73
30	1095.52	1094.77	1095.48	1093.50	---	1096.36	1095.88	1095.61	1095.67	1095.60	1095.65	1095.74
31	1095.52	---	1095.48	1093.43	---	1096.36	---	1095.62	---	1095.60	1095.65	---

Data is provisional and subject to revision.

Estimated

Matilija Reservoir Lake Elevation

WATER YEAR OCTOBER 2018 THROUGH SEPTEMBER 2019

Daily mean elevation, feet above mean sea level

SPILL OVER DAM @ 1095.35 ELEVATION

Day	2018			2019								
	Oct	Nov	Dec	Jan	Feb	Mar	Apr	May	Jun	Jul	Aug	Sep
1	1095.74	1095.86	1095.74	1095.93	1095.83	1095.95	1095.87	1095.82	1095.76	1095.69	1095.67	1095.65
2	1095.74	1095.90	1095.73	1095.95	1097.04	1096.16	1095.87	1095.82	1095.76	1095.69	1095.67	1095.64
3	1095.76	1095.91	1095.74	1095.95	1096.81	1096.10	1095.88	1095.82	1095.76	1095.70	1095.67	1095.64
4	1095.77	1095.89	1095.74	1095.95	1096.72	1094.87	1095.88	1095.82	1095.74	1095.70	1095.66	1095.64
5	1095.76	1095.92	1095.79	1095.95	1096.44	1094.02	1095.88	1095.82	1095.74	1095.70	1095.66	1095.64
6	1095.76	1095.93	1095.95	1095.91	1096.27	1095.81	1095.87	1095.83	1095.73	1095.70	1095.66	1095.64
7	1095.77	1095.94	1095.76	1096.00	1096.18	1096.30	1095.85	1095.83	1095.73	1095.70	1095.66	1095.64
8	1095.79	1095.95	1095.74	1095.82	1096.12	1096.23	1095.84	1095.82	1095.73	1095.71	1095.67	1095.66
9	1095.80	1095.96	1095.74	1095.79	1096.09	1096.19	1095.83	1095.82	1095.72	1095.70	1095.66	1095.66
10	1095.82	1095.99	1095.74	1095.72	1096.06	1096.15	1095.84	1095.82	1095.71	1095.70	1095.67	1095.67
11	1095.83	1096.00	1095.75	1095.69	1096.03	1096.12	1095.85	1095.81	1095.71	1095.69	1095.66	1095.67
12	1095.83	1095.97	1095.76	1096.04	1096.01	1096.09	1095.84	1095.80	1095.70	1095.68	1095.66	1095.66
13	1095.82	1095.96	1095.77	1095.88	1096.01	1096.07	1095.84	1095.81	1095.71	1095.68	1095.66	1095.66
14	1095.82	1095.99	1095.80	1096.00	1096.69	1096.05	1095.84	1095.80	1095.73	1095.68	1095.66	1095.65
15	1095.82	1096.01	1095.82	1096.31	1096.40	1096.04	1095.84	1095.81	1095.73	1095.67	1095.65	1095.65
16	1095.83	1096.01	1095.82	1096.20	1096.26	1096.02	1095.85	1095.84	1095.73	1095.67	1095.66	1095.66
17	1095.85	1096.01	1095.82	1097.28	1096.20	1096.00	1095.84	1095.80	1095.72	1095.67	1095.66	1095.67
18	1095.86	1096.00	1095.83	1096.14	1096.15	1095.98	1095.82	1095.80	1095.72	1095.68	1095.67	1095.67
19	1095.87	1096.01	1095.83	1096.00	1096.12	1095.98	1095.82	1095.84	1095.71	1095.68	1095.66	1095.67
20	1095.88	1096.02	1095.83	1095.94	1096.10	1095.98	1095.84	1095.81	1095.72	1095.67	1095.66	1095.68
21	1095.89	1096.01	1095.82	1095.90	1096.08	1095.98	1095.84	1095.80	1095.73	1095.66	1095.65	1095.67
22	1095.89	1095.96	1095.83	1095.89	1096.05	1095.96	1095.83	1095.79	1095.72	1095.65	1095.65	1095.67
23	1095.89	1095.90	1095.82	1095.87	1096.04	1095.95	1095.82	1095.79	1095.71	1095.65	1095.66	1095.67
24	1095.89	1095.93	1095.82	1095.85	1096.01	1095.94	1095.81	1095.79	1095.71	1095.64	1095.66	1095.67
25	1095.89	1095.97	1095.84	1095.84	1095.99	1095.93	1095.81	1095.78	1095.71	1095.65	1095.65	1095.66
26	1095.91	1096.00	1095.86	1095.84	1095.98	1095.93	1095.81	1095.79	1095.71	1095.65	1095.65	1095.67
27	1095.91	1096.00	1095.89	1095.82	1095.98	1095.92	1095.82	1095.78	1095.71	1095.64	1095.65	1095.68
28	1095.91	1087.70	1095.89	1095.82	1095.99	1095.91	1095.82	1095.77	1095.70	1095.64	1095.65	1095.69
29	1095.91	1096.11	1095.92	1095.81	---	1095.90	1095.83	1095.76	1095.70	1095.64	1095.65	1095.70
30	1095.87	1095.79	1095.95	1095.81	---	1095.89	1095.83	1095.76	1095.70	1095.64	1095.65	1095.70
31	1095.84	---	1095.93	1095.92	---	1095.89	---	1095.75	---	1095.65	1095.65	---

Data is provisional and subject to revision.

Estimated

Appendix F

System Delivery Data for Mire Monte Well and Ojai Water System

Mira Monte Well

Water Year 2017 – 2018

Month	Acre Feet
Oct – 17	17.01
Nov – 17	13.20
Dec – 17	8.41
Jan – 18	8.00
Feb – 18	8.40
Mar – 18	1.53
Apr – 18	0.00
May – 18	13.82
Jun – 18	17.97
Jul – 18	20.49
Aug – 18	18.39
Sep – 18	18.26
Total:	145.48 AF

Mira Monte Well

Calendar Year 2018

Month	Acre Feet
Jan – 18	8.00
Feb – 18	8.40
Mar – 18	1.53
Apr – 18	0.00
May – 18	13.82
Jun – 18	17.97
Jul – 18	20.49
Aug – 18	18.39
Sep – 18	18.26
Oct – 18	20.86
Nov – 18	14.63
Dec – 18	8.44
Total:	150.79 AF

Mira Monte Well

Water Year 2018 – 2019

Month	Acre Feet
Oct – 18	20.86
Nov – 18	14.63
Dec – 18	8.44
Jan – 19	4.48
Feb – 19	2.44
Mar – 19	2.21
Apr – 19	8.09
May – 19	2.08
Jun – 19	11.16
Jul – 19	18.58
Aug – 19	23.78
Sep – 19	21.12
Total:	137.87 AF

Mira Monte Well

Calendar Year 2019

Month	Acre Feet
Jan – 19	4.48
Feb – 19	2.44
Mar – 19	2.21
Apr – 19	8.09
May – 19	2.08
Jun – 19	11.16
Jul – 19	18.58
Aug – 19	23.78
Sep – 19	21.12
Oct – 19	18.32
Nov – 19	9.85
Dec – 19	1.56
Total:	123.66 AF

OJAI WATER SYSTEM SOURCES AND DELIVERIES

2017 - 2018 WATER YEAR

figures in acre-feet except where otherwise noted

MONTH	YEAR	SYSTEM DELIVERIES	SOURCE	
			WELL - FIELD PRODUCTION	SURFACE WATER
OCT	2017	170	144	26
NOV	2017	142	135	7
DEC	2017	145	133	12
JAN	2018	113	112	1
FEB	2018	124	122	2
MAR	2018	89	89	0
APR	2018	134	129	5
MAY	2018	155	124	31
JUN	2018	171	115	56
JUL	2018	214	140	74
AUG	2018	200	120	80
SEP	2018	173	102	71
TOTAL		1830	1465	364

OJAI WATER SYSTEM SOURCES AND DELIVERIES 2018 - 2019 WATER YEAR

figures in acre-feet except where otherwise noted

MONTH	YEAR	SYSTEM DELIVERIES	SOURCE	
			WELL - FIELD PRODUCTION	SURFACE WATER
OCT	2018	168	106	61
NOV	2018	149	119	30
DEC	2018	95	95	0
JAN	2019	85	85	0
FEB	2019	72	69	2
MAR	2019	82	82	0
APR	2019	144	124	20
MAY	2019	130	127	3
JUN	2019	164	160	4
JUL	2019	179	175	4
AUG	2019	196	186	10
SEP	2019	174	164	10
TOTAL		1638	1493	145

Appendix G
Ambient Air Temperature Data

**HISTORICAL TEMPERATURES
CMWD CASITAS DAM WEATHER STATION
(Degrees F.)**

YEAR	JANUARY			FEBRUARY			MARCH			APRIL			MAY			JUNE			JULY			AUGUST			SEPTEMBER			OCTOBER			NOVEMBER			DECEMBER		
	max	min	avg	max	min	avg	max	min	avg	max	min	avg	max	min	avg	max	min	avg	max	min	avg	max	min	avg	max	min	avg	max	min	avg	max	min	avg	max	min	avg
1960	77	24	48	75	29	52	85	35	56	90	37	59	88	35	61	93	45	63	106	46	69	95	44	66	102	44	69	93	37	62	82	31	55	83	25	51
1961	88	26	54	85	30	54	84	31	54	99	33	52	88	35	57	104	40	62	97	47	68	95	39	68	99	37	65	103	37	62	90	31	55	81	30	52
1962	89	25	52	74	31	50	80	29	50	91	37	60	90	38	57	82	42	62	89	47	65	92	47	68	100	45	65	93	41	62	89	32	56	87	22	54
1963	78	16	50	90	39	60	84	30	54	83	33	54	78	39	60	85	42	62	87	45	66	91	44	68	109	48	72	90	43	65	88	33	58	85	30	54
1964	82	28	50	82	29	50	85	32	50	94	34	66	84	35	66	87	42	61	94	45	67	95	48	62	100	44	66	99	44	66	88	28	54	77	28	53
1965	82	29	54	85	29	68	81	35	54	92	31	57	88	37	59	83	40	61	90	47	65	103	49	70	95	45	65	99	40	66	83	34	58	80	28	51
1966	79	28	50	78	30	48	88	29	56	96	38	60	81	43	60	88	42	65	89	46	66	94	49	70	98	44	68	98	39	66	96	34	58	78	27	53
1967	81	29	52	86	30	55	79	31	54	71	33	50	97	37	61	88	39	61	93	52	68	108	54	74	98	51	70	98	40	65	88	33	60	80	26	50
1968	82	27	51	84	36	57	90	35	58	85	34	56	102	37	60	88	42	62	97	48	68	90	46	65	102	40	67	85	32	58	98	42	64	81	20	49
1969	86	28	52	71	30	49	86	31	53	83	36	58	87	42	60	90	42	62	90	49	67	104	47	70	96	48	67	91	37	62	91	33	58	80	24	54
1970	70	24	53	81	34	51	81	33	58	87	32	55	99	37	61	100	45	64	103	48	68	97	48	68	102	43	65	102	35	61	82	35	56	78	30	50
1971	87	23	52	91	30	53	80	24	54	90	35	55	85	38	57	91	39	62	99	48	68	98	50	72	111	41	68	103	25	60	89	31	54	71	24	46
1972	78	23	49	81	25	53	92	30	57	84	31	56	97	37	61	90	45	63	104	47	70	106	48	70	99	43	67	96	30	61	85	32	55	81	22	49
1973	79	24	48	75	33	53	73	31	51	81	36	56	94	39	61	104	42	66	96	44	66	98	46	67	99	45	64	96	39	63	81	31	54	82	30	53
1974	75	24	49	81	30	51	78	32	53	85	35	57	97	34	58	98	46	64	94	46	69	84	45	66	98	46	67	103	39	62	92	31	56	79	23	51
1975	86	31	52	79	27	51	74	31	52	79	32	52	78	35	58	88	42	61	91	45	66	94	45	66	104	46	68	98	35	72	92	25	55	90	23	52
1976	90	23	54	86	31	53	85	29	55	89	33	54	89	42	60	104	43	66	90	48	68	102	47	68	92	50	68	97	37	65	97	26	60	83	29	53
1977	80	29	52	88	30	56	80	29	51	87	34	58	77	37	57	88	43	64	104	64	68	90	49	70	94	43	66	92	38	62	94	32	61	83	32	56
1978	76	29	54	82	31	53	88	35	57	78	34	55	99	39	64	92	46	66	106	45	67	94	46	68	108	43	70	92	43	65	92	30	54	77	20	49
1979	70	24	49	77	28	55	86	32	55	81	34	58	97	38	62	104	44	67	99	46	67	92	44	68	109	47	72	86	38	64	84	27	57	89	26	55
1980	79	30	55	84	32	57	80	29	54	86	36	58	82	36	58	97	42	64	99	46	68	95	48	69	95	44	64	95	36	64	88	29	57	88	31	56
1981	82	32	55	88	29	56	80	35	54	94	36	59	87	41	62	105	50	70	99	47	70	104	47	70	95	45	67	95	32	60	91	33	58	81	32	55
1982	78	26	50	85	33	56	76	31	53	85	32	57	80	41	60	78	40	61	94	47	68	102	47	70	101	41	67	95	41	64	85	32	55	74	27	51
1983	89	28	54	81	32	54	85	35	56	85	34	56	92	39	62	82	47	64	101	47	70	105	49	74	106	51	73	97	45	68	90	29	57	76	29	53
1984	84	31	56	83	31	55	88	35	59	94	34	59	105	41	67	94	46	60	98	52	74	96	53	74	108	51	77	91	39	63	82	32	55	74	29	51
1985	76	28	51	88	26	54	84	31	55	91	40	61	85	38	57	98	44	67	105	52	73	101	49	71	94	40	68	99	34	65	88	30	55	82	25	55
1986	85	35	57	90	31	57	88	38	58	92	38	59	88	41	61	92	47	65	89	49	68	103	50	70	86	41	63	92	40	63	89	36	61	80	32	54
1987	82	24	50	82	29	54	81	30	56	93	38	62	92	42	64	91	47	65	92	46	66	101	47	69	101	49	69	107	49	68	87	31	57	80	24	50
1988	82	29	53	87	30	57	97	33	60	92	38	59	96	39	62	91	40	64	93	51	71	92	48	69	108	46	67	102	42	65	88	31	57	86	26	52
1989	84	26	51	86	28	51	89	32	59	103	38	63	84	40	61	99	46	66	100	50	70	93	48	68	100	46	68	95	35	62	94	29	60	87	28	55
1990	84	27	52	84	23	52	91	30	56	89	42	61	102	39	61	106	45	68	104	50	73	96	49	71	97	50	69	96	42	65	94	30	60	85	15	50
1991	83	28	54	85	35	58	77	31	52	88	37	59	91	40	59	83	44	62	85	50	67	96	48	68	95	48	69	105	36	66	93	33	60	79	28	53
1992	84	31	54	87	35	57	81	39	57	91	44	64	81	49	65	87	45	66	97	49	71	101	50	73	98	50	69	95	46	65	90	34	59	78	27	50
1993	80	28	52	76	36	52	85	36	59	89	41	61	92	40	63	94	43	67	89	52	68	93	52	70	103	45	68	100	44	65	95	32	57	81	29	52
1994	86	30	54	79	29	52	89	36	58	89	40	59	84	43	61	102	48	68	96	52	68	102	51	73	95	46	69	97	39	63	82	28	52	78	26	52
1995	83	32	53	91	41	61	82	36	58	89	38	59	78	40	59	90	43	65	106	50	70	103	47	71	101	46	70	97	40	65	88	40	61	81	34	56
1996	86	28	54	87	30	57	84	34	58	94	40	63	89	44	64	102	47	67	103	52	71	101	50	72	93	47	69	84	34	62	93	34	59	75	33	54
1997	80	33	54	87	35	56	95	33	60	94	36	61	98	45	68	84	50	67	99	50	70	110	51	74	104	50	75	102	37	66	100	40	60	81	26	52
1998	76	29	54	75	35	52	85	33	57	86	36	57	80	43	60	82	46	65	96	51	71	108	51	75	106	48	69	93	38	63	82	35	56	84	23	51
1999	81	30	54	83	29	55	82	34	54	93	30	57	89	40	61	84	42	67	95	48	71	98	47	69	103	43	67	100	43	68	88	33	59	85	31	56
2000	79	28	55	81	36	54	84	34	57	89	40	62	90	43	65	91	46	69	104	49	70	97	52	72	103	45	71	89	40	62	81	30	53	81	30	55
2001	67	35	51	64	39	52	71	46	58	71	44	57	77	55	66	82	54	68	82	56	69	85	55	70	85	54	70	79	51	65	69	46	58	65	37	51
2002	80	28	51	90	27	56	84	31	55	87	38	58	94	40	61	90	45	66	98	51	70	93	49	69	109	46	70	99	41	61	91	39	58	72	33	52
2003	91	34	59	76	30	54	90	36	59	87	37	63	95	43	62	87	49	65	97	50	73	101	37	74	101	50	69	100	45	68	83	30	55	76	27	51
2004	79	25	52	75	31	52	94	37	63	102	37	6																								

HISTORICAL TEMPERATURES
CMWD CASITAS RECREATION AREA WEATHER STATION
(Degrees F.)

YEAR	JANUARY			FEBRUARY			MARCH			APRIL			MAY			JUNE			JULY			AUGUST			SEPTEMBER			OCTOBER			NOVEMBER			DECEMBER		
	max	min	avg	max	min	avg	max	min	avg	max	min	avg	max	min	avg	max	min	avg	max	min	avg	max	min	avg	max	min	avg	max	min	avg	max	min	avg	max	min	avg
1960	75	22	48	73	29	51	84	34	56	89	33	59	92	35	62	99	43	66	107	46	72	98	44	69	107	41	71	92	35	62	84	33	56	81	27	52
1961	89	26	54	85	30	54	83	31	54	100	39	59	87	37	58	112	41	62	103	49	72	100	48	72	102	44	66	106	35	64	91	30	55	80	31	51
1962	88	24	50	75	25	50	79	28	50	92	34	60	87	39	58	94	43	63	95	45	67	101	45	72	99	43	68	96	40	61	87	31	57	84	19	53
1963	78	16	48	88	37	58	85	29	52	78	33	53	84	39	58	89	42	62	95	46	69	99	46	70	107	52	74	89	41	64	88	31	56	82	27	53
1964	80	25	49	82	27	50	82	27	49	83	32	54	82	34	57	10	42	62	97	46	70	94	46	69	98	41	66	100	43	62	85	27	54	75	25	52
1965	82	28	52	84	25	51	77	31	52	89	30	54	92	28	58	91	38	58	96	41	66	102	47	71	93	40	62	97	37	61	84	33	56	83	26	50
1966	80	26	49	76	28	48	95	27	55	92	37	59	85	41	60	96	42	65	93	41	68	94	50	72	97	42	62	96	37	64	95	32	56	79	25	52
1967	79	25	50	82	28	53	80	30	52	69	32	54	96	36	60	87	38	60	92	49	70	105	54	75	96	50	70	97	41	65	91	33	60	79	25	49
1968	80	25	50	85	35	56	84	32	56	86	31	57	99	34	60	93	35	62	95	36	72	96	42	62	98	38	62	96	40	62	87	27	56	87	21	48
1969	84	26	50	67	29	49	85	28	52	81	31	56	86	38	60	90	45	61	92	46	68	101	43	71	92	41	62	87	32	59	88	31	58	79	23	52
1970	68	20	52	76	32	50	79	31	56	87	30	47	96	35	60	97	44	67	100	48	71	102	42	69	102	42	66	99	34	62	86	33	55	76	29	49
1971	90	24	51	87	28	52	85	25	52	88	33	54	81	38	56	88	40	62	95	48	68	98	49	72	109	42	68	99	26	60	86	30	44	68	22	46
1972	77	24	43	82	26	54	90	30	58	85	30	58	96	31	62	93	38	65	100	40	71	103	44	71	95	32	67	92	33	60	83	33	55	80	23	51
1973	80	20	47	75	32	53	69	30	50	79	35	56	96	38	61	101	42	68	94	48	67	96	44	69	95	40	64	92	40	63	81	31	53	81	28	53
1974	75	23	49	79	28	51	78	32	54	87	35	56	97	35	58	96	41	65	95	48	70	89	46	68	95	45	68	97	41	60	90	30	56	79	24	49
1975	86	24	52	77	29	51	74	31	53	78	30	52	85	35	58	83	44	62	95	45	68	96	42	68	100	47	70	95	35	61	85	27	54	83	25	53
1976	87	21	53	79	32	51	82	28	54	86	35	54	94	43	61	104	42	67	96	49	67	102	49	67	92	50	69	94	36	63	95	28	59	82	27	52
1977	82	23	51	86	32	NA	78	28	50	84	32	57	81	39	57	85	39	63	100	47	69	94	49	70	96	44	65	90	38	62	92	31	58	78	33	56
1978	74	28	51	88	30	54	88	37	57	75	33	55	99	40	63	90	42	66	109	48	69	96	47	67	109	41	69	96	42	65	86	29	53	76	22	49
1979	69	26	48	76	28	50	84	35	54	79	35	57	95	40	60	102	44	66	98	45	69	89	48	68	105	44	72	90	37	63	82	25	56	87	25	54
1980	76	31	54	82	30	56	76	34	54	91	36	58	89	34	58	95	42	65	110	49	73	96	49	70	104	36	66	104	37	64	90	28	58	89	30	56
1981	82	33	56	88	30	57	79	36	55	94	36	59	88	40	62	102	42	72	93	49	71	102	47	73	95	48	68	93	34	60	89	34	58	84	25	54
1982	80	26	51	83	31	56	76	32	52	85	31	57	83	38	60	87	42	61	95	47	70	104	48	72	106	46	69	94	36	63	84	34	56	75	28	52
1983	90	29	55	79	32	55	82	31	55	79	32	55	89	21	59	86	39	64	96	43	68	99	40	73	103	41	72	93	33	62	86	NA	NA	75	NA	67
1984	80	30	53	80	28	52	81	34	56	86	34	57	100	40	65	94	48	65	96	52	73	94	52	72	101	50	74	90	37	60	78	30	53	71	28	50
1985	72	27	48	85	25	51	80	30	51	87	38	58	85	38	57	98	42	66	105	33	73	100	50	69	91	42	65	96	42	61	84	30	53	84	26	53
1986	84	33	57	85	30	55	82	38	57	87	35	57	88	39	59	88	49	65	89	50	68	94	53	71	87	42	61	88	38	61	86	33	59	76	28	52
1987	75	22	48	80	28	52	78	31	53	88	34	60	91	40	63	89	48	65	91	47	63	94	44	68	101	45	68	102	48	66	83	28	55	74	20	47
1988	80	26	50	80	28	54	93	30	57	89	34	58	94	36	61	87	40	64	91	52	70	92	49	68	104	44	66	96	41	63	86	28	55	82	26	50
1989	80	24	48	80	27	50	82	30	56	96	36	61	86	40	59	94	46	64	102	38	69	90	46	67	102	45	67	95	34	61	91	27	58	90	27	51
1990	84	24	50	81	20	50	86	31	54	86	39	59	98	37	58	110	41	67	98	48	71	96	44	69	99	46	68	92	38	62	89	25	56	82	8	45
1991	78	24	49	82	29	56	80	28	49	84	32	56	90	33	57	90	40	61	95	46	66	96	44	67	90	44	68	101	30	65	90	30	57	78	22	50
1992	80	24	50	82	30	53	76	32	53	90	36	60	NA	NA	NA	NA	NA	NA	NA	NA	NA	98	50	73	NA	NA	NA	97	44	64	87	31	57	74	23	48
1993	79	24	49	78	31	50	81	32	56	84	38	59	NA	NA	NA	102	40	66	95	50	66	90	50	70	100	46	70	97	42	66	90	34	58	85	30	54
1994	89	32	56	82	30	52	87	35	59	82	39	59	86	43	61	100	48	68	96	52	70	100	53	75	92	46	70	95	40	64	88	30	55	85	28	54
1995	78	33	53	92	40	61	78	34	56	87	40	60	83	40	61	91	39	65	104	51	71	97	50	75	100	48	71	NA	NA	NA	87	42	62	84	36	56
1996	90	29	55	NA	NA	NA	84	33	57	92	41	62	92	46	64	96	48	67	97	54	73	99	52	74	92	49	69	99	38	64	95	38	60	71	43	57
1997	82	32	54	86	34	57	94	34	59	92	36	61	94	46	68	82	52	67	91	42	69	102	55	74	99	52	75	NA	NA	NA	100	41	60	84	29	54
1998	83	31	54	72	37	51	83	35	56	84	36	55	77	38	58	81	40	61	94	43	69	105	44	75	105	45	68	89	40	62	81	35	56	85	22	52
1999	81	30	55	78	27	53	81	33	52	32	88	56	38	86	58	86	42	63	97	50	69	100	49	69	100	44	65	100	43	68	90	34	58	83	31	55
2000	79	30	54	79	35	53	81	35	55	84	39	59	99	40	64	91	48	68	96	48	69	98	51	72	104	47	67	88	41	61	86	30	54	81	31	55
2001	82	28	49	89	30	49	82	35	56	78	36	55	90	42	64	92	48	67	89	50	69	95	51	70	96	46	68	99	43	64	80	32	59	81	31	52
2002	81	24	50	72	35	54	80	30	53	90	38	61	90	43	64	94	49	69	94	49	69	96	48	68	101	44	72	97	40	61	89	38	59	71	29	51
2003	84	32	57	81	28	52	87	31	55	86	31	53	92	39	60	82	38	61	96	43	72	98	50	71	99	38	69	99	43	67	82	28	53	78	24	51
2004	78	28	49	71	29	49	90	35	59	99	31	56	99	41	62	86																				

Appendix H

Historical Hydrology Data

CASITAS RESERVOIR INVENTORY ANNUAL SUMMARY

(CALENDAR YEAR - ALL VALUES IN ACRE-FEET UNLESS OTHERWISE NOTED)

YEAR	RESERVOIR DATA (START OF YEAR- Last Day of Previous Month)		INFLOW FOR YEAR			RELEASES FOR YEAR			SPILL FOR YEAR	EVAP FOR YEAR	RAINFALL ON LAKE SURFACE	STORAGE VOLUME	
	ELEVATION (FT ABOVE MSL)	STORAGE	DIRECT	VENTURA RIVER DIVERSION	TOTAL	TO CONV. SYSTEM	DOWN RIVER	TOTAL				MAXIMUM FOR YEAR	MINIMUM FOR YEAR
1959	350.00	-	2,305	5,105	7,410	586	72	658	-	728	59	7,022	574
1960	366.66	5,908	1,322	24	1,346	1,277	80	1,357	-	1,068	372	6,846	5,201
1961	363.28	5,201	967	32	999	1,625	18	1,643	-	819	133	5,201	3,642
1962	355.46	3,870	26,428	21,915	48,343	1,988	55	2,043	-	3,505	1,014	51,977	3,845
1963	477.68	47,679	2,114	2,939	5,053	4,445	72	4,517	-	3,498	1,664	51,524	46,381
1964	446.13	46,381	1,841	354	2,195	6,024	72	6,096	-	3,406	1,293	46,381	38,606
1965	438.57	40,373	15,279	21,439	36,718	7,631	72	7,703	-	2,957	2,421	68,851	39,718
1966	469.42	68,851	11,941	25,323	37,264	7,162	73	7,235	-	5,030	1,915	95,765	70,068
1967	490.62	95,765	12,961	35,172	48,133	8,759	72	8,831	-	6,214	3,840	138,996	108,511
1968	513.22	132,333	1,677	1,070	2,747	13,729	74	13,803	-	6,593	2,133	132,549	116,818
1969	504.25	116,818	55,379	50,349	105,728	14,040	73	14,113	-	8,413	7,625	216,790	116,418
1970	548.94	207,694	7,112	15,859	22,971	16,417	72	16,489	-	9,841	5,395	217,656	207,214
1971	549.78	207,729	3,758	10,957	14,715	16,392	24	16,416	-	9,552	3,433	214,692	193,686
1972	546.52	201,908	813	1,718	2,531	17,878	73	17,951	-	8,758	1,706	202,690	179,435
1973	536.70	179,435	22,262	39,588	61,850	13,963	33	13,996	-	8,937	4,520	239,330	224,519
1974	555.75	224,519	5,240	11,732	16,972	17,400	23	17,423	-	9,394	5,423	238,096	217,063
1975	553.99	220,096	5,352	12,988	18,340	15,937	73	16,010	-	8,870	2,813	235,437	216,370
1976	552.49	216,370	3,031	3,438	6,469	18,371	104	18,475	-	9,142	3,782	219,324	198,885
1977	545.29	199,003	1,590	1,094	2,684	18,035	70	18,105	-	8,821	3,352	200,062	175,359
1978	536.10	178,113	49,376	28,695	78,071	12,390	2,677	15,067	1,572	9,622	9,879	255,307	178,025
1979	561.68	239,802	7,584	8,845	16,429	13,072	32	13,104	1,193	9,963	5,395	255,116	237,183
1980	560.75	237,365	28,923	2,717	31,640	16,283	73	16,356	16,855	9,900	7,393	260,034	233,286
1981	559.18	233,286	3,112	5,772	8,884	20,242	73	20,315	-	9,412	4,002	240,222	216,395
1982	552.52	216,444	5,206	9,933	15,139	14,739	73	14,812	-	8,339	5,645	223,208	206,564
1983	551.56	214,078	44,548	22,131	66,679	15,757	73	15,830	17,877	8,844	11,699	259,264	213,562
1984	565.49	249,931	2,878	2,087	4,965	23,007	73	23,080	-	10,637	2,924	249,958	220,748
1985	555.15	223,006	4,220	3,015	7,235	20,219	73	20,292	-	9,149	2,637	223,208	196,404
1986	545.97	200,605	18,711	39,316	58,027	17,797	73	17,870	742	9,700	5,589	254,926	200,558
1987	560.16	235,828	-988	1,614	626	21,775	73	21,848	-	9,117	3,142	236,063	208,711
1988	549.35	208,687	1,431	9,154	10,585	21,974	73	22,047	-	9,005	3,715	216,543	191,890
1989	542.25	191,936	1,086	524	1,610	26,180	73	26,253	-	9,010	1,399	192,259	159,729
1990	527.43	159,688	-1,115	-	-1,115	21,494	73	21,567	-	8,353	1,447	159,688	130,141
1991	511.99	130,141	12,114	17,620	29,734	15,416	73	15,489	-	7,481	4,496	156,765	127,786
1992	518.58	142,203	20,483	44,202	64,685	12,042	73	12,114	-	8,704	5,620	201,197	142,203
1993	542.12	191,637	43,435	34,685	78,120	11,990	73	12,063	13,395	10,054	7,849	258,362	191,637
1994	562.58	242,177	1,806	3,504	5,310	16,345	73	16,418	-	10,347	3,458	245,810	224,141
1995	555.60	224,141	52,239	1,323	53,562	11,621	72	11,693	27,499	10,287	10,895	262,625	239,122
1996	561.42	239,122	6,883	5,371	12,254	15,902	23	15,925	-	10,489	6,897	244,346	224,898
1997	558.63	231,866	11,745	11,896	23,641	20,482	-	20,482	-	11,062	4,304	248,616	223,132
1998	557.06	227,839	51,727	6,338	58,065	13,411	-	13,411	34,907	9,503	12,632	267,542	227,743
1999	561.85	240,250	1,313	-	1,313	20,121	-	20,121	-	10,224	2,295	240,205	213,513
2000	551.33	213,513	13,541	4,482	18,023	21,506	-	21,506	-	9,801	5,134	227,132	205,434
2001	548.00	205,434	21,919	15,527	37,446	17,809	-	17,809	-	8,379	6,693	242,359	204,837
2002	555.24	223,233	-403	-	-403	22,092	-	22,092	-	8,286	2,718	223,183	194,359
2003	543.65	195,172	3,429	1,571	5,000	16,571	-	16,571	-	7,985	3,583	197,199	178,563
2004	536.62	179,219	9,006	2,853	11,859	20,214	-	20,214	-	7,783	4,897	182,113	157,595
2005	531.47	167,988	53,115	26,906	80,021	17,673	-	17,673	-	7,242	7,798	250,736	169,160
2006	558.25	230,891	9,382	12,091	21,473	17,253	-	17,253	-	7,649	5,534	252,651	231,585
2007	559.06	232,975	-1,450	-	-1,450	21,326	-	21,326	-	8,571	2,253	232,950	203,810
2008	547.35	203,882	15,470	9,927	25,397	18,325	-	18,325	-	8,753	5,538	231,071	203,595
2009	548.89	207,574	-580	506	-74	17,259	-	17,259	-	8,025	3,646	207,719	185,543
2010	539.59	185,881	12,419	10,926	23,345	14,637	-	14,637	-	6,898	7,051	199,945	182,049
2011	543.46	194,731	11,054	17,847	28,901	14,841	-	14,841	-	7,576	4,267	221,751	194,731
2012	548.02	205,482	-837	87	-750	16,244	-	16,244	-	8,263	3,165	205,482	183,746
2013	538.48	183,389	-1,649	-	-1,649	20,402	-	20,402	-	7,858	1,021	183,389	154,501
2014	524.88	154,501	217	1,018	1,235	18,811	-	18,811	-	7,678	2,353	154,501	131,511
2015	512.81	131,600	-1,810	-	-1,810	17,246	-	17,246	-	6,162	736	131,600	107,119
2016	498.22	107,119	-1,707	-	-1,707	14,151	-	14,151	-	4,311	2,394	107,759	89,317
2017**	486.02	89,344	14,074	6,091	20,165	12,214	-	12,214	-	5,435	3,020	111,640	82,919
2018	489.74	82,919	3,547	829	4,376	11,633	-	11,633	-	5,242	1,859	85,050	72,255
2019	481.10	72,278	15,366	21,230	36,596	7,668	-	7,668	-	5,434	4,023	107,646	72,149
2020	501.48	99,795											
AVG:	522.67	168,468	11,839	10,684	22,523	15,111	84	15,195	1,870	7,739	4,162	188,464	160,237
MAX:	525.51	249,931	55,379	50,349	105,728	26,180	2,677	26,253	34,907	11,062	12,632	267,542	239,122
MIN:	350.00	-	-1,810	-	-1,810	586	-	658	-	728	59	5,201	574

*Total water supply delivered to Casitas System during 1991 includes 1240 a.f. state project water into system and 450 a.f. delivered to Santa Barbara out of system.

**Reservoir storage rating table updated and adopted 01 Oct, 2017. Storage volumes after this date reported using 2017 Rating Table.

g:\enrg.wks\hydrology\casitas dam\historical\casitasreservoirhistory.xls

**HISTORICAL RAINFALL
CASITAS MUNICIPAL WATER DISTRICT**

WATER YEAR	CASITAS DAM	CASITAS RECREATION	MATILIJA DAM	3 - STATION MEAN	THACHER SCHOOL
1958-59	10.22	11.84	16.62	12.89	11.34
59-60	15.79	14.70	14.45	14.98	13.26
1960-61	8.77	8.42	13.24	10.14	9.48
61-62	37.75	33.96	39.21	36.97	28.74
62-63	18.70	17.54	20.07	18.77	16.87
63-64	13.62	12.04	16.13	13.93	12.79
64-65	23.26	22.77	22.83	22.95	17.42
65-66	25.23	25.23	30.30	26.92	24.59
66-67	34.43	32.30	44.78	37.17	31.14
67-68	16.61	16.44	15.20	16.08	12.62
68-69	46.57	47.55	69.94	54.69	46.93
69-70	16.70	16.52	18.98	17.40	N/A
1970-71	19.72	19.71	22.65	20.69	20.72
71-72	11.94	13.72	15.49	13.72	10.83
72-73	34.79	34.56	45.91	38.42	30.14
73-74	19.95	18.43	22.16	20.18	18.91
74-75	23.83	24.05	26.83	24.90	22.37
75-76	17.90	17.23	20.85	18.66	15.24
76-77	12.90	11.98	13.75	12.88	11.42
77-78	49.05	49.66	63.04	53.92	50.04
78-79	25.80	25.64	28.66	26.70	25.45
79-80	34.06	35.15	42.43	37.21	30.58
1980-81	16.24	16.99	21.88	18.37	15.53
81-82	19.35	20.34	25.35	21.68	21.44
82-83	51.14	48.22	58.65	52.67	52.17
83-84	17.91	16.63	19.34	17.96	14.83
84-85	17.30	15.93	19.00	17.41	12.68
85-86	33.49	32.20	41.32	35.67	27.27
86-87	10.86	9.83	11.44	10.71	9.01
87-88	18.62	18.40	21.58	19.53	20.87
88-89	11.73	11.85	13.65	12.41	12.27
89-90	9.46	8.86	12.48	10.27	8.61
1990-91	24.43	23.59	26.01	24.68	21.78
91-92	29.75	28.53	34.27	30.85	34.25
92-93	41.20	43.31	60.38	48.30	45.71
93-94	16.08	14.69	16.27	15.68	15.60
94-95	49.84	49.04	58.17	52.35	46.89
95-96	18.80	16.91	22.78	19.50	17.71
96-97	24.37	25.27	27.80	25.81	22.12
97-98	59.54	58.78	64.27	60.86	52.29
98-99	12.68	10.67	12.56	11.97	12.92
99-00	24.35	21.94	26.79	24.36	19.73
2000-01	29.36	27.86	33.45	30.22	30.55
01-02	9.28	8.77	10.10	9.38	8.27
02-03	24.83	23.69	30.58	26.37	21.35
03-04	17.03	14.33	18.84	16.73	13.04
04-05	54.66	51.28	74.44	60.13	52.90
05-06	26.52	25.84	34.58	28.98	26.00
06-07	8.60	7.15	9.23	8.33	7.65
07-08	26.19	24.58	33.62	28.13	23.89
08-09	14.82	12.91	16.56	14.76	13.62
09-10	31.13	28.48	36.54	32.05	24.35
2010-11	35.99	34.04	40.28	36.77	31.18
11-12	15.11	13.18	14.21	14.17	12.09
12-13	10.99	10.11	11.85	10.98	9.11
13-14	9.90	9.52	14.76	11.39	11.30
14-15	11.65	10.06	17.57	13.09	14.91
15-16	14.64	14.33	16.20	15.06	11.07
16-17	31.53	29.56	35.46	32.18	28.50
17-18	11.49	12.09	17.03	13.54	13.60
18-19	29.49	28.63	39.75	32.62	28.10
AVERAGE	23.57	22.75	28.24	24.85	21.74
MAXIMUM	59.54	58.78	74.44	60.86	52.90
MINIMUM	8.60	7.15	9.23	8.33	0.00

*RAINFALL IN INCHES, WATER YEAR OCTOBER 1 THRU SEPTEMBER 30
BOLD NUMBERS INDICATE RECORD MAX/MIN RAINFALL AMOUNTS FOR THE PERIOD

NOTE: Matilija Dam Rainfall records after 2005-06 season obtained from the Ventura County Watershed Protection District

HISTORICAL MONTHLY RAINFALL LAKE CASITAS DAM

Note: This data is in combination with VCWPD data and may differ from what is reported for annual averages

W. YEAR	OCT	NOV	DEC	JAN	FEB	MAR	APR	MAY	JUN	JUL	AUG	SEP	TOTAL
1959/1960	0	0	1.18	5.61	4.78	0.65	3.57	0	0	0	0	0	15.79
1961	0.01	5.27	0.45	2.06	0	0.79	0.16	0	0	0	0	0.03	8.77
1962	0	5.62	1.89	3.07	25.49	1.61	0	0.07	0	0	0	0	37.75
1963	0.7	0.01	0.09	1.09	7.78	4.08	2.75	0.15	0.63	0	0	1.42	18.7
1964	0.73	4.83	0	3.11	0	2.5	2.1	0.07	0.18	0	0.1	0	13.62
1965	0.82	2.46	8.65	0.6	0.31	1.45	8.36	0.02	0	0	0	0.59	23.26
1966	0	14.37	7.04	2.43	1.19	0.12	0	0.03	0	0	0	0.05	25.23
1967	0	4.36	10.18	9.29	0.24	3.87	6.35	0	0	0	0	0.14	34.43
1968	0	5.62	1.4	1.75	1.68	5.01	1.13	0	0	0	0.02	0	16.61
1969	1.09	0.91	2.29	26.59	12.12	1.24	2.12	0	0	0.21	0	0	46.57
1969/1970	0	3.77	0.15	3.5	3.45	5.83	0	0	0	0	0	0	16.7
1971	0.03	7.74	6.18	1.56	1.31	0.99	0.83	1.08	0	0	0	0	19.72
1972	0.1	0.43	10.46	0.31	0.38	0	0.19	0.02	0	0	0	0.05	11.94
1973	0.27	6.31	1.23	8.94	14.86	3.17	0.01	0	0	0	0	0	34.79
1974	0.52	2.44	2.04	9.82	0	4.87	0.2	0	0	0	0	0	19.89
1975	0.74	0.15	10	0	4.95	6.5	1.48	0	0	0	0	0.01	23.83
1976	0.19	0	0.08	0	6.99	2.05	0.7	0	0.15	0.15	0	7.59	17.9
1977	0	0.53	0.95	6.11	0.25	1.93	0	2.7	0	0	0.43	0	12.9
1978	0	0.14	6.41	10.35	11.55	16.55	2.86	0	0	0	0.02	1.17	49.05
1979	0.06	2.77	2.28	5.86	5.35	8.39	0	0	0.01	0	0	0.63	25.35
1979/1980	0.61	1.1	2.02	8.89	15.92	4.62	0.62	0.22	0	0	0	0.06	34.06
1981	0.02	0	2.1	3.67	2.06	7.87	0.52	0	0	0	0	0	16.24
1982	0.59	2.99	0.76	3.38	1.03	6.74	2.86	0.02	0	0	0	0.98	19.35
1983	0.76	6.63	5.44	13.62	8.92	8.47	5.4	0.21	0	0	1.08	0.6	51.13
1984	4.94	6.02	4.85	0.12	0.01	0.49	0.08	0	0	0.25	0.13	1.06	17.95
1985	0.49	4.72	7.18	1.13	1.87	1.85	0	0	0	0.02	0	0.04	17.3
1986	0.64	7	0.99	3.51	10.71	6.96	1.96	0	0	0	0	1.33	33.1
1987	0	1.92	0.5	2.58	2.23	3.5	0.11	0	0.02	0.02	0	0	10.88
1988	1.5	1.48	4.05	3.6	2.57	1.45	3.82	0	0.15	0	0	0	18.62
1989	0	1.24	4.4	0.74	3.92	0.9	0.25	0.18	0	0	0	0.1	11.73
1989/1990	0.52	0.31	0	3.85	3.59	0.02	0.13	1.02	0	0	0	0.01	9.45
1991	0	0.33	0	2.1	3.5	18.3	0	0	0.18	0.01	0.01	0	24.43
1992	0.58	0.23	4.89	3.33	11.54	5.9	0.07	0.49	0	0.37	0	0	27.4
1993	1.43	0	6.91	14.02	11.59	6.44	0	0.17	0.64	0	0	0	41.2
1994	0.09	1.32	2.03	0.75	8.58	2.04	0.53	0.24	0	0	0	0.08	15.66
1995	0.9	1.81	1.22	29.05	2.17	12.3	0.44	1.47	0.48	0	0	0	49.84
1996	0	0.19	3.19	1.67	10.34	1.96	1.14	0.31	0	0	0	0	18.8
1997	4.58	3.04	9.13	7.54	0.08	0	0	0	0.12	0	0	0	24.49
1998	0.01	3.42	7.09	4.48	31.14	6.58	2.59	3.83	0.08	0	0	0.33	59.55
1999	0	1.36	0.86	2.77	1.12	3.46	2.49	0	0.15	0	0	0.18	12.39
1999/2000	0	1.17	0	2.77	12.27	3.77	4.22	0	0	0	0	0.09	24.29
2001	2.85	0	0.05	8.59	7.66	8.58	1.61	0	0	0.02	0	0	29.36
2002	0.42	4.18	2.22	1.15	0.44	0.49	0.08	0.19	0	0	0	0.11	9.28
2003	0	6.17	6.12	0	4.31	4.43	1.79	2.49	0.14	0	0	0	25.45
2004	0	3.4	2.96	0.96	9.07	0.64	0	0	0	0	0	0	17.03
2005	6.98	0.06	10.68	20.41	9.84	4.7	0.75	0.91	0	0	0	0.33	54.66
2006	0.95	0.78	1.46	5.46	3.51	4.52	8.51	1.33	0	0	0	0	26.52
2007	0.12	0.27	1.28	3.54	2.07	0.03	0.82	0	0	0	0	0.47	8.6
2008	0.51	0.09	4.46	18.24	2.74	0	0.06	0.03	0	0	0.06	0	26.19
2009	0.15	3.12	3.37	0.64	6.13	1.16	0.21	0	0.04	0	0	0	14.82
2009/2010	6	0	5.33	8.88	6.45	0.49	3.76	0.22	0	0	0	0	31.13
2011	2.25	1.91	15.79	0.79	5.4	8.39	0.04	1.21	0.21	0	0	0	35.99
2012	1.9	3.1	0.3	1.88	0.07	4.6	3.21	0	0	0.02	0.01	0.02	15.11
2013	0.06	3.5	3.86	2.07	0.28	1.22	0	0	0	0	0	0	10.99
2014	0.09	0.9	0.63	0	4.56	3.17	0.48	0.01	0	0	0.06	0	9.9
2015	0	1.28	5.51	2.12	0.77	0.46	0.38	0.25	0.19	0.37	0	0.32	11.65
2016	0.41	0.09	0.4	7.2	2.18	3.77	0.53	0.06	0	0	0	0	14.64
2017	0.71	0.83	4.15	10.88	12.91	1.27	0.53	0.14	0	0	0	0.11	31.53
2018	0	0.03	0	2.83	0.14	8.43	0.02	0.04	0	0	0	0	11.49
2019	0.14	3.11	1.16	9.07	9.56	4.37	0.06	2.02	0	0	0	0	29.49
AVG	0.76	2.44	3.56	5.26	5.51	3.95	1.38	0.35	0.06	0.02	0.03	0.30	23.74
MAX	6.98	14.37	15.79	29.05	31.14	18.30	8.51	3.83	0.64	0.37	1.08	7.59	59.55
MIN	0.00	0.00	0.00	0.00	0.00	0.00	0.00	0.00	0.00	0.00	0.00	0.00	8.60

HISTORICAL MONTHLY RAINFALL LAKE CASITAS RECREATION AREA (STA #204)

W. YEAR	OCT	NOV	DEC	JAN	FEB	MAR	APR	MAY	JUN	JUL	AUG	SEP	TOTAL
1959/1960	0	0	1.25	5.40	4.29	0.78	2.98	0	0	0	0	0	14.70
1961	0	5.08	0.48	1.90	0	0.63	0.23	0.06	0	0	0	0.04	8.42
1962	0	5.47	1.78	2.56	22.65	1.45	0	0.05	0	0	0	0	33.96
1963	0.49	0.01	0.05	1.35	6.85	3.59	2.61	0.39	0.51	0	0	1.69	17.54
1964	0.48	4.57	0	2.53	0	1.84	2.17	0.11	0.13	0	0.21	0	12.04
1965	0.84	3.39	8.33	0.67	0.38	1.59	7.29	0.01	0.01	0	0	0.26	22.77
1966	0	14.19	7.07	2.51	1.11	0.04	0	0.10	0	0	0	0.21	25.23
1967	0.02	4.80	9.71	7.80	0.27	3.53	5.82	0	0	0	0	0.35	32.30
1968	0	5.03	1.15	1.53	1.51	4.76	1.13	0	0	0	0	0	15.11
1969	1.23	0.91	2.62	26.58	12.81	1.26	2.01	0.01	0	0.12	0	0	47.55
1969/1970	0	3.52	0.19	3.68	3.70	5.43	0	0	0	0	0	0	16.52
1971	0	6.36	6.94	1.51	0	0.71	0.55	0.03	0	0	0	0	16.10
1972	0.15	0.62	11.02	0.33	0.58	0	0.16	0	0.02	0	0	0.14	13.02
1973	0.13	6.75	1.20	9.14	14.17	3.16	0	0	0	0	0	0	34.55
1974	0.65	1.94	1.43	9.40	0	4.82	0.09	0	0	0	0	0	18.33
1975	0.67	0.12	10.26	0	4.96	6.50	1.54	0	0	0	0	0	24.05
1976	0.23	0	0.13	0	6.43	2.10	0.71	0	0.25	0	0.06	7.32	17.23
1977	0.01	0.63	0.71	4.96	0.25	2.27	0	2.76	0	0	0.39	0	11.98
1978	0.02	0.09	6.57	11.35	13.04	14.71	2.53	0	0	0	0	1.35	49.66
1979	0	2.57	2.48	6.00	5.90	7.83	0	0	0	0	0	0.86	25.64
1979/1980	0.64	0.95	1.96	9.56	16.93	4.04	0.75	0.32	0	0	0	0	35.15
1981	0	0	2.21	4.59	2.15	7.45	0.59	0	0	0	0	0	16.99
1982	0.67	2.64	0.78	4.20	0.90	6.85	2.81	0	0	0	0	1.49	20.34
1983	0.71	5.87	4.60	12.59	8.48	9.13	4.86	0.18	0	0	1.18	0.62	48.22
1984	4.88	5.57	5.14	0.09	0	0.55	0.05	0	0	0	0.08	1.06	17.42
1985	0.41	4.21	6.91	1.42	1.71	1.62	0.02	0	0	0	0	0	16.30
1986	0.55	6.28	1.15	3.97	11.09	6.26	1.74	0	0	0	0	1.25	32.29
1987	0	1.66	0.49	2.16	2.06	3.32	0.12	0	0.03	0	0	0	9.84
1988	1.52	1.14	4.10	3.53	2.63	1.75	3.08	0	0	0	0	0.07	17.82
1989	0	1.18	3.91	0.48	4.74	0.87	0.34	0.22	0	0	0	0.11	11.85
1989/1990	0.61	0.47	0	3.67	2.92	0.01	0.18	0.93	0.03	0	0	0.04	8.86
1991	0	0.36	0	2.03	3.85	17.19	0	0	0.16	0	0	0	23.59
1992	0.62	0.25	4.52	2.90	13.83	5.79	0.05	0.32	0	0.25	0	0	28.53
1993	1.53	0	7.58	14.97	11.88	6.22	0	0.19	0.94	0	0	0	43.31
1994	0.08	1.27	1.69	0.69	8.14	2.02	0.48	0.27	0	0	0	0.05	14.69
1995	0.69	1.48	0.96	27.61	2.29	14.03	0.29	1.29	0.40	0	0	0	49.04
1996	0.11	2.49	1.92	9.37	1.54	1.03	0.45	0	0	0	0	0	16.91
1997	4.06	2.92	7.99	10.21	0.09	0	0	0	0	0	0	0	25.27
1998	0	3.59	8.32	4.59	30.12	6.54	2.19	3.21	0.06	0	0	0.16	58.78
1999	0	1.27	0.84	2.74	0.81	2.38	2.19	0	0.17	0	0	0.27	10.67
1999/2000	0	1.00	0	2.34	11.96	3.24	3.28	0	0	0	0	0.12	21.94
2001	2.75	0	0.03	8.48	7.02	8.02	1.56	0	0	0	0	0	27.86
2002	0.41	4.37	1.60	1.10	0.36	0.53	0.08	0.23	0	0	0	0.02	8.70
2003	0	5.63	5.10	0	3.97	4.98	1.27	2.74	0	0	0	0	23.69
2004	0.05	2.68	2.13	0.79	8.08	0.60	0	0	0	0	0	0	14.33
2005	7.09	0.02	10.37	17.30	10.22	4.47	0.90	0.60	0	0	0	0.31	51.28
2006	0.97	0.87	0.79	4.93	3.73	4.87	8.21	1.47	0	0	0	0	25.84
2007	0.22	0.10	1.03	2.68	1.66	0.10	1.01	0	0	0	0	0.35	7.15
2008	0.46	0.04	3.40	17.93	2.49	0	0.09	0.06	0	0	0.11	0	24.58
2009	0.16	3.19	2.64	0.43	5.43	0.84	0.19	0	0	0	0	0	12.88
2009/2010	6.91	0	4.33	8.71	5.47	0.37	2.39	0.30	0	0	0	0	28.48
2011	2.14	1.91	13.09	0.90	5.32	9.42	0.11	0.94	0.21	0	0	0	34.04
2012	1.69	2.64	0.30	1.22	0.27	3.89	3.16	0	0	0	0	0.01	13.18
2013	0.15	3.74	3.15	1.91	0.10	0.81	0.25	0	0	0	0	0	10.11
2014	0.03	0.77	0.44	0	4.31	3.49	0.42	0	0	0	0.06	0	9.52
2015	0	0.96	5.41	1.44	0.82	0.25	0.2	0.3	0.14	0.32	0	0.22	10.06
2016	0.40	0	0.36	6.72	2.35	4.00	0.50	0	0	0	0	0	14.33
2017	0.71	1	3.79	10.45	11.75	1.30	0.48	0	0	0	0	0	29.56
2018	0	0.05	0	4.14	0.07	7.67	0.02	0.14	0	0	0	0	12.09
2019	0.11	2.47	1.73	8.12	10.64	3.66	0.02	1.88	0	0	0	0	28.63
AVG	0.76	2.33	3.35	5.26	5.27	3.78	1.24	0.32	0.05	0.01	0.04	0.31	22.85
MAX	7.09	14.19	13.09	27.61	30.12	17.19	8.21	3.21	0.94	0.32	1.18	7.32	58.78
MIN	0.00	0.00	0.00	0.00	0.00	0.00	0.00	0.00	0.00	0.00	0.00	0.00	7.15

Rainfall in inches, water year October 1 through September 30

**CASITAS MUNICIPAL WATER DISTRICT
MEMORANDUM**

TO: BOARD OF DIRECTORS
FROM: MICHAEL FLOOD, GENERAL MANAGER
SUBJECT: HYDROLOGIC STATUS REPORT FOR OCTOBER 2020
DATE: NOVEMBER 12, 2020

RECOMMENDATION:

This item is presented for information only and no action is required. Data are provisional and subject to revision.

DISCUSSION:

Rainfall Data

	Casitas Dam	Matilija Dam	Thacher School
This Month	0.00"	0.00"	0.00"
Water Year (WY: Oct 01 – Sep 30)	0.00"	0.00"	0.00"
Average station rainfall to date	0.53"	0.57"	0.48"

Ojai Water System Data

Wellfield production	125.99 AF
Surface water supplement	53.22 AF
Static depth to water surface – Mutual #4	108.60 feet
Change in static level from previous month	-0.40 feet

Robles Fish Passage and Diversion Facility Diversion Data

Diversions this month	0 AF
Diversion days this month	0
Total Diversions WY to date	0 AF
Diversion days this WY	0

Casitas Reservoir Data

Water surface elevation as of end of month	498.98 feet AMSL
Water storage last month	97,777 AF
Water storage as of end of month	95,925 AF
Net change in storage	- 1,852 AF
Change in storage from same month last year	- 3,467 AF

AF = Acre-feet

AMSL = Above mean sea level

WY = Water year

CASITAS MUNICIPAL WATER DISTRICT

MINUTES

Recreation Committee

(this meeting was held telephonically)

DATE: November 9, 2020
TO: Board of Directors
FROM: General Manager, Michael Flood
Re: Recreation Committee Meeting of November 3, 2020, at 1000 hours.

RECOMMENDATION:

It is recommended that the Board of Directors receive and file this report.

BACKGROUND AND OVERVIEW:

1. **Roll Call.**

Director Brian Brennan
Director Pete Kaiser
General Manager, Michael Flood
Assistant General Manager, Kelley Dyer
Executive Administrator, Rebekah Vieira
Park Services Manager, Joe Martinez
Division Officer, Joe Evans

2. **Public Comments.**

None

3. **Board/Management comments.**

Director Brennan made comments about Lake Casitas visits and public feedback and commended staff.

Director Kaiser made comments about geocaching, rate and marketing studies.

GM Flood made comments about a meeting on the proposed Santa Ana Road closure.

4. **Snowbird and Campground Host Application Forms.**

GM Flood introduced this information item.

Director Brennan commented on liability and insurance, and asked questions about the number of returning Snowbirds and recruiting.

Director Kaiser asked questions about work activities for campground hosts, extra agreements, assumption of risk, the number of hosts, and incremental site improvements.

PSM Martinez described a campground host's typical duties.

DO Evans answered questions about recruiting and commented that campground hosts are relocated periodically and that Snowbird sites have been sold out.

5. **Review of the September 2020 Recreation Report**

PSM Martinez reviewed the report with the Committee, noting the recent movie nights, park attendance, and revenues.

Director Kaiser commented that he is impressed with Staff efforts and particularly maintenance, and the placement of owl and raptor houses.

Director Brennan made comments regarding financial reporting, and asked questions about pest mitigation.

PSM Martinez indicated that the park already has abundant raptors and that an Integrated Pest Management Plan is already in place.

The Committee asked that a copy of the Integrated Pest Management Plan be sent to the Committee Members.

6. **Review of Incidents and Comments.**

DO Evans presented the LCRA incident statistics including customer service issues, occupancy, medical situations, noise complaints, COVID-related contacts, Sheriff contacts and violations. He also indicated that great teamwork is going on at the LCRA.

Director Brennan indicated an appreciation of the increased attendance and asked about COVID screening.

Director Kaiser indicated that it is good to see more visitors out at the LCRA and that the park is looking good.

The Committee asked that the following items be placed on the next Recreation Committee agenda:

1. Update on the Customer Appreciation Day
2. Possibility of a mini concert event at the Coyote Ramp.

Casitas Municipal Water District
CFD 2013-1 Improvement Fund - Series B

	Bonds Proceeds Received (1)	Interest Earned (2)	Expense (3)	Balance Series B (1)+(2)+(3)
2017 Subtotal	42,658,223.98	24,046.16	(36,886,093.06)	
TOTAL	42,658,223.98	24,046.16	(36,886,093.06)	5,796,177.08
2018 Subtotal	-	77,279.16	-	
TOTAL	42,658,223.98	101,325.32	(36,886,093.06)	5,873,456.24
2019 Subtotal	-	102,268.61	(1,486,814.43)	
TOTAL	42,658,223.98	203,593.93	(38,372,907.49)	4,488,910.42
2020 January		4,656.63		
February		4,539.94		
March		4,248.11		
April		2,235.18		
May		34.71		
June		22.97	(4,000,000.00) Project Reimbursement	
July		8.39	(404,999.69) Project Reimbursement	
August		1.84		
September		0.51		
October		0.49		
November				
December				
2020 Subtotal	-	15,748.77	(4,404,999.69)	
TOTAL	42,658,223.98	219,342.70	(42,777,907.18)	99,659.50

Casitas Municipal Water District
CFD 2013-1 Improvement Fund - Series C

	Bonds Proceeds Received (1)	Interest Earned (2)	Expense (3)	Balance Series C (1)+(2)+(3)
2019 Subtotal	13,570,000.00	12,284.84	-	
TOTAL	13,570,000.00	12,284.84	-	13,582,285
2020 January		14,089.88		
February		13,736.69		
March		12,853.69		
April		6,763.07		
May		105.03		
June		69.51		
July		67.06		
August		69.51	(164,338.13) Project Reimbursement- July	
September		69.20	(774,295.83) Project Reimbursement- August	
October		63.33	(125,886.50) Project Reimbursement- September	
November				
December				
2020 Subtotal	-	47,886.97	(1,064,520.46)	
TOTAL	13,570,000.00	60,171.81	(1,064,520.46)	12,565,651.35

Summary of Expenses
CFD 2013-1 Improvement Fund - Series B&C

Purchase of Ojai System	34,481,628.00
Extension Contract	366,371.55
Meter Cost	2,038,093.51
Received Project reimbursements:	6,956,334.58
	43,842,427.64
	-
Total funds remaining for improvement Series B:	99,659.50
Total funds remaining for improvement Series C:	12,565,651.35
Total Funds Remaining	12,665,310.85
Received Project reimbursements:	6,956,334.58
Projects Cost YTD:	7,254,785.65
Projects Pending Reimbursement:	298,451.07
Total Funds Remaining less pending Reimbursement:	12,366,859.79

Casitas Municipal Water District
CFD 2013 - 1 Projects to be reimbursed to CMWD To Date
As of 10/31/2020

Project No:	Project Name:	Costs pending Reimbursement	Master Plan
400	Ojai System Masterplan	375,336.49	Ojai CFD
420	Sunset Place Pipeline Replacement	800,402.48	Ojai CFD
421	Cuyama, Palomar and El Paseo Roads Pipeline Replacement	199,783.59	Ojai CFD
422	South San Antonio Street and Crestview Drive Pipeline	84,301.76	Ojai CFD
423	West and East Ojai Avenue Pipeline Replacement	416,428.78	Ojai CFD
424	Running Ridge Zone Hydraulic Improvement	361,238.87	Ojai CFD
425	Well Rehabilitation Replacement	1,075,191.95	Ojai CFD
426	Valve & Appurtenance Replacement	1,162,284.10	Ojai CFD
427	Fairview Pipeline Replacement	0.00	Ojai CFD
428	Mutual Wellfield Pipeline	138,555.40	Ojai CFD
429	Grand Ave Pipeline	34,121.86	Ojai CFD
430	Signal Booster Zone Hydraulic Improvements	239,728.08	Ojai CFD
431	Emily Street Pipeline Replacement	1,113,678.95	Ojai CFD
432	Casitas-Ojai System Interties	89,000.00	Ojai CFD
522	Ojai Arc Flash Study	119,839.00	Ojai CFD
611	Mutual Replacement Well	438,973.36	Ojai CFD
411	Replace San Antonio #3 Well	33,932.51	FY18/19 Reimbursement
506	Ojai SCADA UPS Units	11,447.67	FY18/19 Reimbursement
509	Hypochlorite Tanks OS	16,067.98	FY18/19 Reimbursement
511	Ojai Wellfield Cla-Vals	4,273.91	FY18/19 Reimbursement
512	Well Monitoring Upgrades 07/2018	1,520.76	FY18/19 Reimbursement
514	Ojai Wellfield Mag Meters 07/2018	18,876.70	FY18/19 Reimbursement
433	Ojai 12" pipeline replac	292,048.47	Gldn State
434	Heidelberger PP Ret. Wal	30,546.10	Gldn State
435	Plesant Ave/Daily Rd Pip	73,127.04	Gldn State
436	OWS Tank/Valt Fall Impro	23,262.21	Gldn State
437	Wellviold VFDs	100,817.63	Gldn State
Project(s) Cost To Date:		<u>7,254,785.65</u>	



Casitas Municipal Water District
State Water Project - Interconnect Project Costs
As of 10/31/2020

Project No:	Project Name:	Costs paid to date	Encumbered	Total Encumbered & Cost To Date
378	State Water Interconnect - Calleguas to Casitas	115,142.20	0.00	115,142.20
527	State Water Interconnect - Carpinteria to Casitas	224,112.98	682,299.41	906,412.39
606	State Water Interconnect - Ventura to Casitas	224,240.57	25,014.43	249,255.00
Project(s) Cost To Date:				<u>1,270,809.59</u>

**CASITAS MUNICIPAL WATER DISTRICT
TREASURER'S MONTHLY REPORT OF INVESTMENTS
10/31/20**

Type of Invest	Institution	CUSIP	Date of Maturity	Original Cost	Current Mkt Value	Rate of Interest	Date of Deposit	% of Portfolio	Days to Maturity
*TB	Federal Home Loan Bank	3130A0EN6	12/10/2021	\$547,735	\$515,020	2.875%	5/9/2016	4.29%	400
*TB	Federal Home Loan Bank	3130AIXJ2	6/14/2024	\$941,144	\$923,196	2.875%	8/2/2016	7.68%	1304
*TB	Federal Home Loan Bank	3130A5VW6	7/10/2025	\$1,025,110	\$1,098,680	2.700%	5/10/2017	9.14%	1690
*TB	Federal National Assn	31315P2J7	5/1/2024	\$809,970	\$799,588	3.300%	5/25/2016	6.65%	1261
*TB	Farmer MAC	31315PYF0	5/2/2028	\$512,355	\$571,320	2.925%	11/20/2017	4.75%	2702
*TB	Federal Farm CR Bank	31331VWN2	4/13/2026	\$940,311	\$900,857	5.400%	5/9/2016	7.50%	1963
*TB	Federal Home Loan Bank	313383YJ4	9/8/2023	\$476,582	\$451,786	3.375%	7/14/2016	3.76%	1028
*TB	Farmer MAC	3133EEPH7	2/12/2029	\$480,251	\$546,622	2.710%	11/20/2017	4.55%	2982
*TB	Federal Home Loan Bank	3133XFKF2	6/11/2021	\$591,147	\$578,726	5.625%	9/8/2014	4.82%	221
*TB	Federal National Assn	3135G0K36	4/24/2026	\$2,532,940	\$2,715,200	2.125%	7/6/2010	22.59%	1974
*TB	Federal National Assn	3135G0ZR7	9/6/2024	\$1,488,050	\$1,518,932	2.625%	5/25/2016	12.64%	1386
*TB	Federal Home Loan MTG Corp	3137EADB2	1/13/2022	\$683,584	\$681,583	2.375%	5/1/2016	5.67%	433
*TB	US Treasury Note	912828WE6	11/15/2023	\$723,061	\$716,225	2.750%	12/13/2013	5.96%	1095
Total in Gov't Sec. (11-00-1055-00&1065)				\$11,752,241	\$12,017,735			99.97%	
Total Certificates of Deposit: (11.13506)				\$0	\$0			0.00%	
**	LAIF as of 10/31/2020: (11-00-1050-00)		N/A	\$480	\$480	1.36%	Estimated	0.00%	
***	COVI as of 10/31/2020: (11-00-1060-00)		N/A	\$3,041	\$3,041	1.50%	Estimated	0.03%	
TOTAL FUNDS INVESTED				\$11,755,763	\$12,021,256			100.00%	
Total Funds Invested last report				\$11,755,742	\$12,078,507				
Total Funds Invested 1 Yr. Ago				\$17,883,363	\$17,649,791				
****	CASH IN BANK (11-00-1000-00) EST.			\$3,149,338	\$3,149,338				
	CASH IN Custody Money Market			\$160,718	\$160,718	0.30%			
TOTAL CASH & INVESTMENTS				\$15,065,820	\$15,331,313				
TOTAL CASH & INVESTMENTS 1 YR AGO				\$21,419,675	\$21,186,103				

- *CD CD - Certificate of Deposit
- *TB TB - Federal Treasury Bonds or Bills
- ** Local Agency Investment Fund
- *** County of Ventura Investment Fund
- Estimated interest rate, actual not due at present time.
- **** Cash in bank

No investments were made pursuant to subdivision (i) of Section 53601, Section 53601.1 and subdivision (i) Section 53635 of the Government Code.
All investments were made in accordance with the Treasurer's annual statement of investment policy.